

CodeBreakers Magazine

Security & Anti-Security - Attack & Defense

Volume 1, Issue 2, 2006

Portable Executable File Format – A Reverse Engineer View

Goppit
January 2006

Abstract

This tutorial aims to collate information from a variety of sources and present it in a way which is accessible to beginners. Although detailed in parts, it is oriented towards reverse code engineering and superfluous information has been omitted.

This disclaimer is not meant to sidestep the responsibility for the material we will share with you, but rather is designed to emphasize the purpose of this CodeBreakers Magazine feature, which is to provide information for your own purposes. The subjects presented have been chosen for their educational value. The information contained herein consists of Secure Software Engineering, Software Security Engineering, Software Management, Security Analysis, Algorithms, Virus-Research, Software-Protection and Reverse Code Engineering, Cryptanalysis, White Hat and Black Hat Content, and is derived from authors of academically institutions, commercials, organizations, as well as private persons. The information should not be considered to be completely error-free or to include all relevant information; nor should it be used as an exclusive basis for decision-making. The user understands and accepts that if CodeBreakers Magazine were to accept the risk of harm to the user from use of this information, it would not be able to make the information available because the cost to cover the risk of harms to all users would be too great. Thus, use of the information is strictly voluntary and at the users sole risk.

The information contained herein is not a license, either expressly or impliedly, to any intellectual property owned or controlled by any of the authors or developers of CodeBreakers Magazine. The information contained herein is provided on an "AS IS" basis and to the maximum extent permitted by applicable law, this information is provided AS IS AND WITH ALL FAULTS, and the authors and developers of CodeBreakers Magazine hereby disclaim all other warranties and conditions, either express, implied or statutory, including, but not limited to, any (if any) implied warranties, duties or conditions of merchantability, of fitness for a particular purpose, of accuracy or completeness of responses, of results, of workmanlike effort, of lack of viruses, and of lack of negligence, all with regard to the contribution.

ALSO, THERE IS NO WARRANTY OR CONDITION OF TITLE, QUIET ENJOYMENT, QUIET POSSESSION, CORRESPONDENCE TO DESCRIPTION OR NON-INFRINGEMENT WITH REGARD TO CODEBREAKERS MAGAZINE.

IN NO EVENT WILL ANY AUTHOR OR DEVELOPER OF CodeBreakers Magazine BE LIABLE TO ANY OTHER PARTY FOR THE COST OF PROCURING SUBSTITUTE GOODS OR SERVICES, LOST PROFITS, LOSS OF USE, LOSS OF DATA, OR ANY INCIDENTAL, CONSEQUENTIAL, DIRECT, INDIRECT, OR PUNITIVE OR SPECIAL DAMAGES WHETHER UNDER CONTRACT, TORT, WARRANTY, OR OTHERWISE, ARISING IN ANY WAY OUT OF THIS OR ANY OTHER AGREEMENT RELATING TO CODEBREAKERS MAGAZINE, WHETHER OR NOT SUCH PARTY HAD ADVANCE NOTICE OF THE POSSIBILITY OF SUCH DAMAGE.

Table of Contents

1	Introduction.....	4
2	Basic Structure.....	4
3	The DOS Header.....	6
4	The PE Header.....	8
5	The Data Directory.....	16
6	The Section Table.....	18
7	The PE File Sections.....	20
8	The Export Section.....	23
9	The Import Section.....	29
10	The Loader.....	35
11	Navigating Imports on Disk.....	39
12	Adding Code to a PE File.....	46
13	Adding Import to an Executable.....	53
14	Introduction to Packers.....	60
15	Infection of PE Files by Viruses.....	71
16	Conclusion.....	73
17	Relative Virtual Addressing Explained.....	74
18	References & Bibliography.....	78
19	Tools Used.....	79
20	Appendix: Complete PE Offset Reference.....	80

1 Introduction

This tutorial aims to collate information from a variety of sources and present it in a way which is accessible to beginners. Although detailed in parts, it is oriented towards reverse code engineering and superfluous information has been omitted. You will see I have borrowed heavily from various published works and all authors are remembered with gratitude in the reference section at the end.

PE is the native Win32 file format. Every win32 executable (except VxDs and 16-bit DLLs) uses PE file format. 32bit DLLs, COM files, OCX controls, Control Panel Applets (.CPL files) and .NET executables are all PE format. Even NT's kernel mode drivers use PE file format.

Why do we need to know about it? 2 main reasons. Adding code to executables (e.g. keygen injection or adding functionality) and manually unpacking executables. With respect to the latter, most shareware nowadays comes "packed" in order to reduce size and to provide an added layer of protection.

In a packed executable, the import tables are usually destroyed and data is often encrypted. The packer inserts code to unpack the file in memory upon execution, and then jumps to the original entry point of the file (where the original program actually starts executing). If we manage to dump this memory region after the packer finished unpacking the executable, we still need to fix the sections and import tables before our app will run. How will we do that if we don't even know what the PE format is?

The example executable I have used throughout this text is BASECALC.exe, a very useful app from fravia's site for calculating and converting decimal, hex, binary and octal. It is coded in Borland Delphi 2.0 which makes it ideal as an example to illustrate how Borland compilers leave the OriginalFirstThunks null (more on this later).

2 Basic Structure

The picture shows the basic structure of a PE file.

At a minimum, a PE file will have 2 sections; one for code and the other for data. An application for Windows NT has 9 predefined sections named .text, .bss, .rdata, .data, .rsrc, .edata, .idata, .pdata, and .debug. Some applications do not need all of these sections, while others may define still more sections to suit their specific needs.

The sections that are most commonly present in an executable are:

- Executable Code Section, named .text (Microsoft) or CODE (Borland)
- Data Sections, named .data, .rdata, or .bss (Microsoft) or DATA (Borland)
- Resources Section, named .rsrc
- Export Data Section, named .edata
- Import Data Section, named .idata
- Debug Information Section, named .debug

The names are actually irrelevant as they are ignored by the OS and are present only for the convenience of the programmer. Another important point is that the structure of a PE

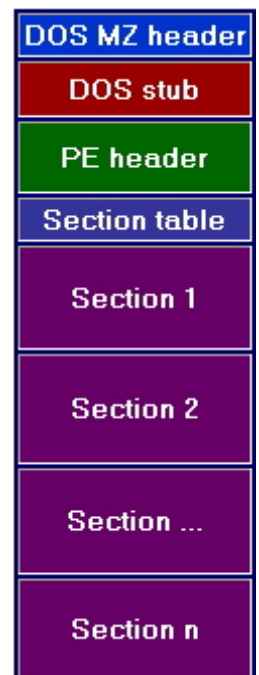

PORTABLE EXECUTABLE FILE FORMAT – A REVERSE ENGINEER VIEW

file on disk is exactly the same as when it is loaded into memory so if you can locate info in the file on disk you will be able to find it when the file is loaded into memory.

However it is not copied exactly into memory. The windows loader decides which parts need mapping in and omits any others. Data that is not mapped in is placed at the end of the file past any parts that will be mapped in e.g. Debug information.

Also the location of an item in the file on disk will often differ from its location once loaded into memory because of the page-based virtual memory management that windows uses. When the sections are loaded into RAM they are aligned to fit to 4Kb memory pages, each section starting on a new page. Virtual memory is explained below.

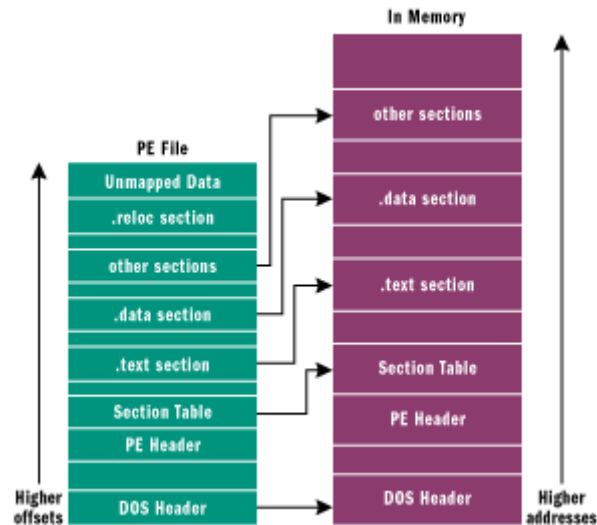

The concept of virtual memory is that instead of letting software directly access physical memory, the processor and OS create an invisible layer between the two. Every time an attempt is made to access memory, the processor consults a "page table" that tells the process which physical memory address to actually use. It wouldn't be practical to have a table entry for each byte of memory (the page table would be larger than the total physical memory), so instead processors divide memory into pages. This has several advantages:

- 1) It enables the creation of multiple address spaces. An address space is an isolated page table that only allows access to memory that is pertinent to the current program or process. It ensures that programs are completely isolated from one another and that an error causing one program to crash is not able to poison another program's address space.
- 2) It enables the processor to enforce certain rules on how memory is accessed. Sections are needed in PE files because different areas in the file are treated differently by the memory manager when a module is loaded. At load time, the memory manager sets the access rights on memory pages for the different sections based on their settings in the section header. This determines whether a given section is readable, writable, or executable. This means each section must typically start on a fresh page.

However, the default page size for Windows is 4096 bytes (1000h) and it would be wasteful to align executables to a 4Kb page boundary on disk as that would make them significantly bigger than necessary. Because of this, the PE header has two different alignment fields; Section alignment and file alignment. Section alignment is how sections are aligned in memory as above. File alignment (usually 512 bytes or

200h) is how sections are aligned in the file on disk and is a multiple of disk sector size in order to optimize the loading process.

3) It enables a paging file to be used on the harddrive to temporarily store pages from the physical memory whilst they are not in use. For instance if an app has been loaded but becomes idle, its address space can be paged out to disk to make room for another app which needs to be loaded into RAM. If the situation reverses, the OS can simply load the first app back into RAM and resume execution where it left off. An app can also use more memory than is physically available because the system can use the hard drive for secondary storage whenever there is not enough physical memory.

When PE files are loaded into memory by the windows loader, the in-memory version is known as a **module**. The starting address where file mapping begins is called an **HMODULE**. A module in memory represents all the code, data and resources from an executable file that is needed for execution whilst the term **process** basically refers to an isolated address space which can be used for running such a module.

3 The DOS Header

All PE files start with the DOS header which occupies the first 64 bytes of the file. It's there in case the program is run from DOS, so DOS can recognize it as a valid executable and run the DOS stub which is stored immediately after the header. The DOS stub usually just prints a string something like "This program must be run under Microsoft Windows" but it can be a full-blown DOS program. When building an application for Windows, the linker links a default stub program called WINSTUB.EXE into your executable. You can override the default linker behavior by substituting your own valid MS-DOS-based program in place of WINSTUB and using the -STUB: linker option when linking the executable file.

The DOS header is a structure defined in the windows.inc or winnt.h files. (If you have an assembler or compiler installed you will find them in the \include\ directory). It has 19 members of which magic and lfanew are of interest:

```

IMAGE_DOS_HEADER STRUCT
    e_magic          WORD    ?
    e_cblp           WORD    ?
    e_cp             WORD    ?
    e_crlc          WORD    ?
    e_cparhdr       WORD    ?
    e_minalloc      WORD    ?
    e_maxalloc      WORD    ?
    e_ss            WORD    ?
    e_sp            WORD    ?
    e_csum          WORD    ?
    e_ip            WORD    ?
    e_cs            WORD    ?
    e_lfarlc        WORD    ?
    e_ovno          WORD    ?
    e_res           WORD    4 dup (?)
    e_oemid         WORD    ?
    e_oeminfo       WORD    ?
    e_res2          WORD    10 dup (?)
    e_lfanew        DWORD   ?
IMAGE_DOS_HEADER ENDS

```

PORTABLE EXECUTABLE FILE FORMAT – A REVERSE ENGINEER VIEW

In the PE file, the magic part of the DOS header contains the value 4Dh, 5Ah (The letters "MZ" for Mark Zbikowsky one of the original architects of MS-DOS) which signifies a valid DOS header. MZ are the first 2 bytes you will see in any PE file opened in a hex editor (See example below.)

As we can see from its definition above, lfanew is a DWORD which sits at the end of the DOS header directly before the DOS stub begins. It contains the offset of the PE header, relative to the file beginning. The windows loader looks for this offset so it can skip the DOS stub and go directly to the PE header.

[NOTE: DWORD ("double word") = 4 bytes or 32bit value, WORD = 2 bytes or 16bit value, sometimes you will also see dd for DWORD, dw for WORD and db for byte]

The definitions are helpful as they tell us the size of each member. This allows us to locate information of interest by counting the number of bytes from the start of the section or any other identifiable point.

As we said above, the DOS header occupies the first 64 bytes of the file - ie the first 4 rows seen in the hexeditor in the picture below. The last DWORD before the DOS stub begins contains 00h 01h 00h 00h. Allowing for reverse byte order this gives us 00 00 01 00h which is the offset where the PE header begins. The PE header begins with its signature 50h, 45h, 00h, 00h (the letters "PE" followed by two terminating zeroes).

If in the Signature field of the PE header, you find an NE signature here rather than a PE, you're working with a 16-bit Windows New Executable file. Likewise, an LE in the signature field would indicate a Windows 3.x virtual device driver (VxD). An LX here would be the mark of a file for OS/2 2.0.

	0	1	2	3	4	5	6	7	8	9	a	b	c	d	e	f		
00000000h:	4D	5A	50	00	02	00	00	00	04	00	0F	00	FF	FF	00	00	; MZ.....ÿÿ..	DOS header signature in e_magic
00000010h:	B8	00	00	00	00	00	00	00	40	00	1A	00	00	00	00	00	;@.....	
00000020h:	00	00	00	00	00	00	00	00	00	00	00	00	00	00	00	00	;	
00000030h:	00	00	00	00	00	00	00	00	00	00	00	00	00	01	00	00	;00 01 00 00	e_lfanew contains offset of PE header (NB bytes in reverse order: 00 00 01 00)
00000040h:	BA	10	00	0E	1F	B4	09	CD	21	B8	01	4C	CD	21	90	90	; °....'í!_Lí!□□	
00000050h:	54	68	69	73	20	70	72	6F	67	72	61	6D	20	6D	75	73	; This program mus	
00000060h:	74	20	62	65	20	72	75	6E	20	75	6E	64	65	72	20	57	; t be run under W	DOS stub
00000070h:	69	6E	33	32	0D	0A	24	37	00	00	00	00	00	00	00	00	; in32..\$7.....	
00000080h:	00	00	00	00	00	00	00	00	00	00	00	00	00	00	00	00	;	
00000090h:	00	00	00	00	00	00	00	00	00	00	00	00	00	00	00	00	;	
000000a0h:	00	00	00	00	00	00	00	00	00	00	00	00	00	00	00	00	;	
000000b0h:	00	00	00	00	00	00	00	00	00	00	00	00	00	00	00	00	;	
000000c0h:	00	00	00	00	00	00	00	00	00	00	00	00	00	00	00	00	;	
000000d0h:	00	00	00	00	00	00	00	00	00	00	00	00	00	00	00	00	;	
000000e0h:	00	00	00	00	00	00	00	00	00	00	00	00	00	00	00	00	;	
000000f0h:	00	00	00	00	00	00	00	00	00	00	00	00	00	00	00	00	;	
00000100h:	50	45	00	00	4C	01	08	00	19	5E	42	2A	00	00	00	00	; PE..L.....^B*....	PE signature at start of PE header
00000110h:	00	00	00	00	E0	00	8E	81	0B	01	02	19	00	A0	02	00	;à.ž□.....	

We will discuss this in the next section.

4 The PE Header

The PE header is the general term for a structure named `IMAGE_NT_HEADERS`. This structure contains essential info used by the loader. `IMAGE_NT_HEADERS` has 3 members and is defined in `windows.inc` thus:

```

IMAGE_NT_HEADERS STRUCT
    Signature          DWORD          ?
    FileHeader         IMAGE_FILE_HEADER  <>
    OptionalHeader    IMAGE_OPTIONAL_HEADER32 <>
IMAGE_NT_HEADERS ENDS

```

Signature is a DWORD containing the value 50h, 45h, 00h, 00h ("PE" followed by two terminating zeroes).

FileHeader is the next 20 bytes of the PE file and contains info about the physical layout & properties of the file e.g. number of sections. OptionalHeader is always present and forms the next 224 bytes. It contains info about the logical layout inside the PE file e.g. AddressOfEntryPoint. Its size is given by a member of FileHeader. The structures of these members are also defined in `windows.inc`

FileHeader is defined as follows:

```

IMAGE_FILE_HEADER STRUCT
    Machine            WORD          ?
    NumberOfSections   WORD          ?
    TimeDateStamp      DWORD         ?
    PointerToSymbolTable  DWORD         ?
    NumberOfSymbols     DWORD         ?
    SizeOfOptionalHeader WORD         ?
    Characteristics    WORD          ?
IMAGE_FILE_HEADER ENDS

```

Most of these members are not of use to us but we must modify `NumberOfSections` if we add or delete any sections in the PE file. `Characteristics` contains flags which dictate for instance whether this PE file is an executable or a DLL. Back to our example in the Hexeditor, we can find `NumberOfSections` by counting a DWORD and a WORD (6 bytes) from the start of the PE header (to allow for the Signature and Machine members):

PORTABLE EXECUTABLE FILE FORMAT – A REVERSE ENGINEER VIEW

	0	1	2	3	4	5	6	7	8	9	a	b	c	d	e	f	
00000000h:	4D	5A	50	00	02	00	00	00	04	00	0F	00	FF	FF	00	00	; MZP.....ÿÿ..
00000010h:	B8	00	00	00	00	00	00	00	40	00	1A	00	00	00	00	00	;@.....
00000020h:	00	00	00	00	00	00	00	00	00	00	00	00	00	00	00	00	;
00000030h:	00	00	00	00	00	00	00	00	00	00	00	00	00	01	00	00	;
00000040h:	BA	10	00	0E	1F	B4	09	CD	21	B8	01	4C	CD	21	90	90	; °....'í! ,.Lí!□□
00000050h:	54	68	69	73	20	70	72	6F	67	72	61	6D	20	6D	75	73	; This program mus
00000060h:	74	20	62	65	20	72	75	6E	20	75	6E	64	65	72	20	57	; t be run under W
00000070h:	69	6E	33	32	0D	0A	24	37	00	00	00	00	00	00	00	00	; in32..\$7.....
00000080h:	00	00	00	00	00	00	00	00	00	00	00	00	00	00	00	00	;
00000090h:	00	00	00	00	00	00	00	00	00	00	00	00	00	00	00	00	;
000000a0h:	00	00	00	00	00	00	00	00	00	00	00	00	00	00	00	00	;
000000b0h:	00	00	00	00	00	00	00	00	00	00	00	00	00	00	00	00	;
000000c0h:	00	00	00	00	00	00	00	00	00	00	00	00	00	00	00	00	;
000000d0h:	00	00	00	00	00	00	00	00	00	00	00	00	00	00	00	00	;
000000e0h:	00	00	00	00	00	00	00	00	00	00	00	00	00	00	00	00	;
000000f0h:	00	00	00	00	00	00	00	00	00	00	00	00	00	00	00	00	;
00000100h:	50	45	00	00	4C	01	08	00	19	5E	42	2A	00	00	00	00	; PE..L....^B*....
00000110h:	00	00	00	00	E0	00	8E	81	0B	01	02	19	00	A0	02	00	;à.Ž□.....

This can be verified by using any number of different (freeware) PE tools. For instance in PEBrowsePro:

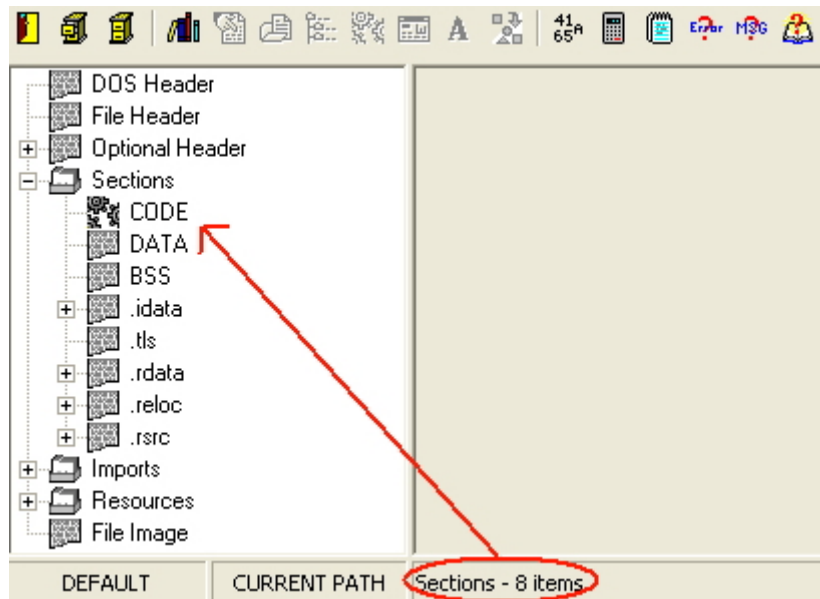

Or in LordPE:

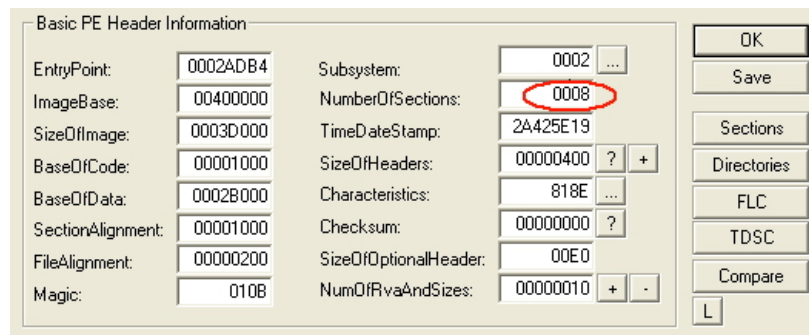

PORTABLE EXECUTABLE FILE FORMAT – A REVERSE ENGINEER VIEW

Or even from the "Subsystem" button of PEID:

Basic Information			
EntryPoint:	0002ADB4	SubSystem:	0002
ImageBase:	00400000	NumberOfSections:	0008
SizeOfImage:	0003D000	TimeDateStamp:	2A425E19
BaseOfCode:	00001000	SizeOfHeaders:	00000400
BaseOfData:	0002B000	Characteristics:	818E
SectionAlignment:	00001000	Checksum:	00000000
FileAlignment:	00000200	SizeOfOptionalHeader:	00E0
Magic:	010B	NumOfRvaAndSizes:	00000010

NOTE: PEID is an extremely useful tool - its main function is to scan executables and reveal the packer which has been used to compress/protect them. It also has the Krypto ANALyser plugin for detecting the use of cryptography in the executable e.g. CRC, MD5, etc. It can also utilise a user-defined list of packer signatures. This is the first tool to be used when embarking on any unpacking session.

Moving on to OptionalHeader, this takes up 224 bytes, the last 128 of which contain the Data Directory. Its definition is as follows:

AddressOfEntryPoint -- The RVA of the first instruction that will be executed when the PE loader is ready to run the PE file. If you want to divert the flow of execution right from the start, you need to change the value in this field to a new RVA and the instruction at the new RVA will be executed first. Executable packers usually redirect this value to their decompression stub, after which execution jumps back to the original entry point of the app - the OEP. Of further note is the Starforce protection in which the CODE section is not present in the file on disk but is written into virtual memory on execution. The value in this field is therefore a VA (see [appendix](#) for further explanation).

ImageBase -- The preferred load address for the PE file. For example, if the value in this field is 400000h, the PE loader will try to load the file into the virtual address space starting at 400000h. The word "preferred"

```
IMAGE_OPTIONAL_HEADER32 STRUCT
  Magic                WORD            ?
  MajorLinkerVersion   BYTE            ?
  MinorLinkerVersion   BYTE            ?
  SizeOfCode           DWORD           ?
  SizeOfInitializedData  DWORD           ?
  SizeOfUninitializedData  DWORD           ?
  AddressOfEntryPoint   DWORD           ?
  BaseOfCode           DWORD           ?
  BaseOfData           DWORD           ?
  ImageBase            DWORD           ?
  SectionAlignment     DWORD           ?
  FileAlignment        DWORD           ?
  MajorOperatingSystemVersion  WORD            ?
  MinorOperatingSystemVersion  WORD            ?
  MajorImageVersion     WORD            ?
  MinorImageVersion     WORD            ?
  MajorSubsystemVersion  WORD            ?
  MinorSubsystemVersion  WORD            ?
  Win32VersionValue     DWORD           ?
  SizeOfImage           DWORD           ?
  SizeOfHeaders         DWORD           ?
  CheckSum              DWORD           ?
  Subsystem             WORD            ?
  DllCharacteristics    WORD            ?
  SizeOfStackReserve    DWORD           ?
  SizeOfStackCommit     DWORD           ?
  SizeOfHeapReserve     DWORD           ?
  SizeOfHeapCommit      DWORD           ?
  LoaderFlags           DWORD           ?
  NumberOfRvaAndSizes   DWORD           ?
  DataDirectory         IMAGE_DATA_DIRECTORY
IMAGE_OPTIONAL_HEADER32 ENDS
```

PORTABLE EXECUTABLE FILE FORMAT – A REVERSE ENGINEER VIEW

means that the PE loader may not load the file at that address if some other module already occupied that address range. In 99% of cases it is 400000h.

SectionAlignment -- The granularity of the alignment of the sections in memory. For example, if the value in this field is 4096 (1000h), each section must start at multiples of 4096 bytes. If the first section is at 401000h and its size is 10 bytes, the next section must be at 402000h even if the address space between 401000h and 402000h will be mostly unused.

FileAlignment -- The granularity of the alignment of the sections in the file. For example, if the value in this field is 512 (200h), each section must start at multiples of 512 bytes. If the first section is at file offset 200h and the size is 10 bytes, the next section must be located at file offset 400h: the space between file offsets 522 and 1024 is unused/undefined.

SizeOfImage -- The overall size of the PE image in memory. It's the sum of all headers and sections aligned to SectionAlignment.

SizeOfHeaders -- The size of all headers + section table. In short, this value is equal to the file size minus the combined size of all sections in the file. You can also use this value as the file offset of the first section in the PE file.

DataDirectory -- An array of 16 IMAGE_DATA_DIRECTORY structures, each relating to an important data structure in the PE file such as the import address table. This important structure will be discussed in the next section.

The overall layout of the PE Header can be seen from the following picture in the hexeditor. Note the DOS header and the parts of the PE header are always the same size (and shape) when viewed in the hexeditor, the DOS STUB can vary in size:

	0	1	2	3	4	5	6	7	8	9	a	b	c	d	e	f		
00000000h:	4D	5A	50	00	02	00	00	00	04	00	0F	00	FF	FF	00	00	; MZP.....ýý..	
00000010h:	B8	00	00	00	00	00	00	00	40	00	1A	00	00	00	00	00	;@.....	DOS HEADER
00000020h:	00	00	00	00	00	00	00	00	00	00	00	00	00	00	00	00	;	
00000030h:	00	00	00	00	00	00	00	00	00	00	00	00	00	01	00	00	;	
00000040h:	BA	10	00	0E	1F	B4	09	CD	21	B8	01	4C	CD	21	90	90	; °...'.í!,,Lí![]	
00000050h:	54	68	69	73	20	70	72	6F	67	72	61	6D	20	6D	75	73	; This program mus	DOS STUB
00000060h:	74	20	62	65	20	72	75	6E	20	75	6E	64	65	72	20	57	; t be run under W	
00000070h:	69	6E	33	32	0D	0A	24	37	00	00	00	00	00	00	00	00	; in32..\$7.....	
00000080h:	00	00	00	00	00	00	00	00	00	00	00	00	00	00	00	00	;	
00000090h:	00	00	00	00	00	00	00	00	00	00	00	00	00	00	00	00	;	
000000a0h:	00	00	00	00	00	00	00	00	00	00	00	00	00	00	00	00	;	
000000b0h:	00	00	00	00	00	00	00	00	00	00	00	00	00	00	00	00	;	
000000c0h:	00	00	00	00	00	00	00	00	00	00	00	00	00	00	00	00	;	
000000d0h:	00	00	00	00	00	00	00	00	00	00	00	00	00	00	00	00	;	
000000e0h:	00	00	00	00	00	00	00	00	00	00	00	00	00	00	00	00	;	
000000f0h:	00	00	00	00	00	00	00	00	00	00	00	00	00	00	00	00	;	
00000100h:	50	45	00	00	4C	01	08	00	19	5E	42	2A	00	00	00	00	; PE..L....^B*....	PE HEADER
00000110h:	00	00	00	00	E0	00	8E	81	0B	01	02	19	00	A0	02	00	; ...ä.ž[].....	
00000120h:	00	DE	00	00	00	00	00	00	B4	AD	02	00	00	10	00	00	; .P.....'.....	Signature
00000130h:	00	B0	02	00	00	00	40	00	00	10	00	00	00	02	00	00	; .°...@.....	
00000140h:	01	00	00	00	00	00	00	00	04	00	00	00	00	00	00	00	;	
00000150h:	00	D0	03	00	00	04	00	00	00	00	00	00	02	00	00	00	; .D.....@...ž..	FileHeader
00000160h:	00	00	10	00	00	40	00	00	00	00	10	00	00	10	00	00	;@.....	
00000170h:	00	00	00	00	10	00	00	00	00	00	00	00	00	00	00	00	;	
00000180h:	00	D0	02	00	1E	18	00	00	00	40	03	00	00	8E	00	00	; .D.....@...ž..	OptionalHeader
00000190h:	00	00	00	00	00	00	00	00	00	00	00	00	00	00	00	00	;	
000001a0h:	00	10	03	00	04	2B	00	00	00	00	00	00	00	00	00	00	;+.....	DATA DIRECTORY
000001b0h:	00	00	00	00	00	00	00	00	00	00	00	00	00	00	00	00	;	
000001c0h:	00	00	03	00	18	00	00	00	00	00	00	00	00	00	00	00	;	
000001d0h:	00	00	00	00	00	00	00	00	00	00	00	00	00	00	00	00	;	
000001e0h:	00	00	00	00	00	00	00	00	00	00	00	00	00	00	00	00	;	
000001f0h:	00	00	00	00	00	00	00	00	43	4F	44	45	00	00	00	00	;CODE....	
00000200h:	88	9E	02	00	00	10	00	00	00	A0	02	00	00	04	00	00	; ^ž.....	
00000210h:	00	00	00	00	00	00	00	00	00	00	00	00	20	00	00	60	;`.....	SECTION TABLE
00000220h:	44	41	54	41	00	00	00	00	D4	06	00	00	00	B0	02	00	; DATA....ô....°..	

PORTABLE EXECUTABLE FILE FORMAT – A REVERSE ENGINEER VIEW

Besides the PE tools mentioned above, our favourite Ollydbg can also parse the PE headers into a meaningful display. Open our example in Olly and Press the M button or Alt+M to open the memory map - this shows how the sections of the PE file have been mapped into memory:

Address	Size	Owner	Section	Contains	Type	Access	Initial	Mapped as
00400000	00001000	BASECALC		PE header	Image 01001002	R	RWE	
00401000	0002A000	BASECALC	CODE	code	Image 01001002	R	RWE	
0042B000	00001000	BASECALC	DATA	data	Image 01001002	R	RWE	
0042C000	00001000	BASECALC	BSS		Image 01001002	R	RWE	
0042D000	00002000	BASECALC	.idata	imports	Image 01001002	R	RWE	
0042F000	00001000	BASECALC	.tls		Image 01001002	R	RWE	
00430000	00001000	BASECALC	.rdata		Image 01001002	R	RWE	
00431000	00003000	BASECALC	.reloc	relocations	Image 01001002	R	RWE	
00434000	00009000	BASECALC	.rsrc	resources	Image 01001002	R	RWE	

Now rightclick on PE header and select Dump in CPU. Next in the hex window, rightclick again and select special then PE header:

Now you should see this:

Address	Hex dump	Data	Comment
00400100	50 45 00 00	ASCII "PE"	PE signature (PE)
00400104	4C01	DW 014C	Machine = IMAGE_FILE_MACHINE_I386
00400106	0000	DW 0000	NumberOfSections = 5
00400108	195E422A	DD 2A425E19	TimeDateStamp = 2A425E19
0040010C	00000000	DD 00000000	PointerToSymbolTable = 0
00400110	00000000	DD 00000000	NumberOfSymbols = 0
00400114	E000	DW 00E0	SizeOfOptionalHeader = E0 (224)
00400116	8E81	DW 818E	Characteristics = EXECUTABLE_IMAGE 32BIT_M...
00400118	0E01	DW 010E	MagicNumber = PE32
0040011A	02	DB 02	MajorLinkerVersion = 2
0040011B	19	DB 19	MinorLinkerVersion = 19 (25)
0040011C	00A0200	DD 0002A000	SizeOfInitializedData = DE00 (56832)
00400120	00E0000	DD 0000E000	SizeOfUninitializedData = 0
00400124	00000000	DD 00000000	AddressOfEntryPoint = 2ADB4
00400128	B4AD0200	DD 0002ADB4	BaseOfCode = 1000
0040012C	00100000	DD 00010000	BaseOfData = 2B000
00400130	00B0200	DD 0002B000	ImageBase = 400000
00400134	00004000	DD 00004000	SectionAlignment = 1000
00400138	00100000	DD 00010000	FileAlignment = 200
0040013C	00020000	DD 00002000	MajorOSVersion = 1
00400140	0100	DW 0001	MinorOSVersion = 0
00400142	0000	DW 0000	MajorImageVersion = 0
00400144	0000	DW 0000	MinorImageVersion = 0
00400146	0000	DW 0000	MajorSubsystemVersion = 4
00400148	0400	DW 0004	MinorSubsystemVersion = 0
0040014C	0000	DW 0000	Reserved
00400150	00CE0300	DD 0003CE00	SizeOfImage = 3CE00 (249344)
00400154	00004000	DD 00004000	SizeOfHeaders = 400 (1024)
00400158	00000000	DD 00000000	Checksum = 0
0040015C	0200	DW 0002	Subsystem = IMAGE_SUBSYSTEM_WINDOWS_GUI
0040015E	0000	DW 0000	DLLCharacteristics = 0
00400160	00001000	DD 00010000	SizeOfStackReserve = 10000 (1048576)
00400164	00004000	DD 00004000	SizeOfStackCommit = 4000 (16384)
00400168	00001000	DD 00010000	SizeOfHeapReserve = 10000 (1048576)
0040016C	00100000	DD 00010000	SizeOfHeapCommit = 1000 (4096)
00400170	00000000	DD 00000000	LoaderFlags = 0
00400174	10000000	DD 00000010	NumberOfRvaAndSizes = 10 (16)
00400178	00000000	DD 00000000	Export Table address = 0
0040017C	00000000	DD 00000000	Export Table size = 0
00400180	00D02000	DD 0002D000	Import Table address = 2D000
00400184	1E100000	DD 00001E10	Import Table size = 1E10 (6174)
00400188	00400300	DD 00034000	Resource Table address = 34000

PORTABLE EXECUTABLE FILE FORMAT – A REVERSE ENGINEER VIEW

There are some specific points of interest in the optional header. If the last 2 members are both given bogus values, eg

```
LoaderFlags = ABDBFFDEh  
NumberOfRvaAndSizes = DFFFDDDEh
```

Olly will determine the binary is a bad image and will eventually run the app without breaking at the entry point. If you were working with a virus then you would be infected. To avoid this when analyzing malware, open the app in the hexeditor and check the header first. If the NumberOfRvaAndSizes field alone is changed back to 10h the problem is solved. A bogus value in this field can also cause some versions of Softice to reboot.

In addition the SizeOfRawData field in the section header can be given a very high value for one of the sections. This will then cause difficulties for many debugging and disassembling tools.

Another strange twist exists in the story of the PE header. Some of you may have noticed there is a section of garbage data between the DOS stub and the PE header in files linked by Microsofts Linker. The origin of this data has been discussed in at least 3 forums and although it is not necessary to know about it, it is interesting so I will outline the details here.

PE files produced using M\$ development tools contain extra bytes in the DOS stub inserted by the linker Link.exe at compile time. In all cases, the penultimate DWORD is "Rich". This data is not present in files produced with other linkers (eg Borland, GCC, fasm, etc). This behavior is exhibited by all versions of M\$ Link.exe from v5.12.8078 which is part of the MASM32 package, up to v7.10.3077 which ships with the latest Visual C++ packages.

The data includes encrypted codes which identify the components used to compile the PE file. It is said to have led to the prosecution of a virus writer as it allowed M\$ to prove that the virus was compiled on his PC.

The dword after "Rich" is a key generated by the linker which repeats several times in the garbage data. When we compile a program the compiler puts the string "@comp.id" followed by a DWORD-sized compiler ID number in our obj file. When we link our obj file the linker extracts the comp.id number and XORs it with the key and writes it in the "garbage" as the 2nd DWORD before "Rich".

The "@comp.id" variables are hard coded:

```
ML.EXE Ver.6.14.8444 -> comp.id is 1220FC (You can search: FC2012)  
ML.EXE Ver.7.00.9466 -> comp.id is 4024FA (search: FA2440)  
ML.EXE Ver.7.10.2179 -> comp.id is 0F0883 (search: 83080F)  
ML.EXE Ver.7.10.3077-> comp.id is 0F0C05 (search: 050C0F)  
C++ Optimizing Compiler Version 12.00.8804 for 80x86 ->comp.id is 0B2306
```

The 1st DWORD before "Rich" is the key XORed with a hard coded constant 536E6144h. If we search "@comp.id" in our obj file and substitute the DWORD after it with zeroes we'll see that the second DWORD before "Rich" is equal to the key (DWORD after "Rich").

Here is an example of a simple "hello world" type program coded in MASM32 and open in the hexeditor. The extra bytes are highlighted:

PORTABLE EXECUTABLE FILE FORMAT – A REVERSE ENGINEER VIEW

	0	1	2	3	4	5	6	7	8	9	a	b	c	d	e	f	
00000000h:	4D	5A	90	00	03	00	00	00	04	00	00	00	FF	FF	00	00	; MZ]ýý..
00000010h:	B8	00	00	00	00	00	00	00	40	00	00	00	00	00	00	00	;@.....
00000020h:	00	00	00	00	00	00	00	00	00	00	00	00	00	00	00	00	;
00000030h:	00	00	00	00	00	00	00	00	00	00	00	00	B0	00	00	00	;°...
00000040h:	0E	1F	BA	0E	00	B4	09	CD	21	B8	01	4C	CD	21	54	68	; ..°..'í!..Lí!Th
00000050h:	69	73	20	70	72	6F	67	72	61	6D	20	63	61	6E	6E	6F	; is program canno
00000060h:	74	20	62	65	20	72	75	6E	20	69	6E	20	44	4F	53	20	; t be run in DOS
00000070h:	6D	6F	64	65	2E	0D	0D	0A	24	00	00	00	00	00	00	00	; mode....\$.....
00000080h:	5D	65	FD	C8	19	04	93	9B	19	04	93	9B	19	04	93	9B	;]eyË..">..">..">
00000090h:	97	1B	80	9B	11	04	93	9B	E5	24	81	9B	18	04	93	9B	; -.€>..">ã\$[] >..">
000000a0h:	52	69	63	68	19	04	93	9B	00	00	00	00	00	00	00	00	; Rich..">.....
000000b0h:	50	45	00	00	4C	01	03	00	9E	25	99	42	00	00	00	00	; PE..L...ž&™B....
000000c0h:	00	00	00	00	E0	00	0F	01	0B	01	05	0C	00	02	00	00	;à.....
000000d0h:	00	04	00	00	00	00	00	00	10	00	00	00	10	00	00	00	;
000000e0h:	00	20	00	00	00	00	40	00	00	10	00	00	00	02	00	00	;@.....
000000f0h:	04	00	00	00	04	00	00	00	04	00	00	00	00	00	00	00	;
00000100h:	00	40	00	00	00	04	00	00	9B	CA	00	00	02	00	00	00	; .@.....>Ë.....
00000110h:	00	00	10	00	00	10	00	00	00	00	10	00	00	10	00	00	;
00000120h:	00	00	00	00	10	00	00	00	00	00	00	00	00	00	00	00	;
00000130h:	10	20	00	00	3C	00	00	00	00	00	00	00	00	00	00	00	; ...<.....
00000140h:	00	00	00	00	00	00	00	00	00	00	00	00	00	00	00	00	;
00000150h:	00	00	00	00	00	00	00	00	00	00	00	00	00	00	00	00	;
00000160h:	00	00	00	00	00	00	00	00	00	00	00	00	00	00	00	00	;
00000170h:	00	00	00	00	00	00	00	00	00	00	00	00	00	00	00	00	;
00000180h:	00	00	00	00	00	00	00	00	00	20	00	00	10	00	00	00	;
00000190h:	00	00	00	00	00	00	00	00	00	00	00	00	00	00	00	00	;
000001a0h:	00	00	00	00	00	00	00	00	2E	74	65	78	74	00	00	00	;text...
000001b0h:	26	00	00	00	00	10	00	00	00	02	00	00	00	04	00	00	; &.....

Fortunately it is possible to patch the linker to stop this behaviour. There is a utility called SignFinder.exe by Asterix which allows you to find quickly the code which needs patching in any version of Link.exe. Using v5.12.8078 from MASM32 as an example:

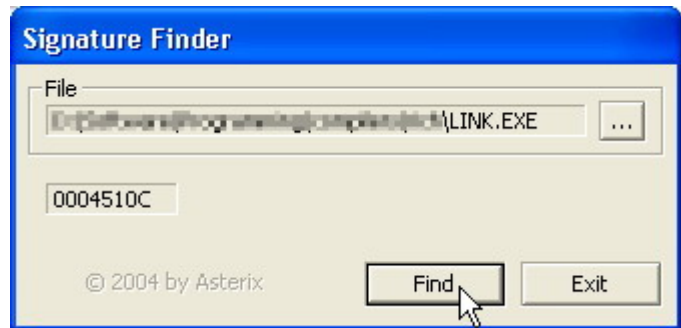

So open Link.exe in Olly and press Ctrl+G. Enter 0044510C (the address from signfinder above + ImageBase of Link.exe which is 400000). Then highlight the add instruction as shown, rightclick and select binary>fill with NOPs:

PORTABLE EXECUTABLE FILE FORMAT – A REVERSE ENGINEER VIEW

Address	Hex dump	Disassembly	Comment	Registers (FP)
0044510C	. E8 6FABFFFF	CALL LINK.0043FC80	LINK.0043FC80	EAX 00000000
00445111	. 8B8D E0010000	MOV ECX,DWORD PTR SS:[EBP+1E01]		ECX 0012FFB0
00445117	. 894424 10	MOV DWORD PTR SS:[ESP+10],EAX		EDX 7C90EB94
0044511B	. 03C8	ADD ECX,EAX		EBX 7FFDC000
0044511D	. 898D E4010000	MOV DWORD PTR		ESP 0012FFC4
00445123	> FF15 10114000	CALL DWORD P		EBP 0012FFF0
00445129	. A0 640F4800	MOV AL, BYTE		ESI FFFFFFFF
0044512E	. 84C0	TEST AL,AL		
00445130	. 74 09	JE SHORT LIN		
00445132	. C745 34 FFFFFFFF	MOV DWORD PTR		
00445139	. EB 0D	JMP SHORT LI		
0044513B	> 8D55 34	LEA EDX,DWOR		
0044513E	. 52	PUSH EDX		
0044513F	. FF15 28114000	CALL DWORD P		
00445145	. 83C4 04	ADD ESP,4		
00445148	> 8D4424 40	LEA EAX,DWOR		
0044514C	. 8BCD	MOV ECX,EBP		
0044514E	. 50	PUSH EAX		
0044514F	. FF15 080F4800	CALL DWORD P		

It should look like this:

Address	Hex dump	Disassembly
0044510C	. E8 6FABFFFF	CALL LINK.0043FC80
00445111	. 8B8D E0010000	MOV ECX,DWORD PTR SS:[EBP+1E01]
00445117	. 894424 10	MOV DWORD PTR SS:[ESP+10],EAX
0044511B	. 90	NOP
0044511C	. 90	NOP
0044511D	. 898D E4010000	MOV DWORD PTR SS:[EBP+1E4],ECX
00445123	> FF15 10114000	CALL DWORD PTR DS:[&MSVCRT._tzset>]

Finally rightclick again and select copy to executable>all modifications. Then click "copy all" and rightclick in the new window that pops up and select save file. The other versions of link.exe have the same code sequence at different locations which is patched in the same way.

If we use the patched linker to recompile the same example program we see the extra bytes have gone:

	0	1	2	3	4	5	6	7	8	9	a	b	c	d	e	f	
00000000h:	4D	5A	90	00	03	00	00	00	04	00	00	00	FF	FF	00	00	; MZ[.....ÿÿ..
00000010h:	B8	00	00	00	00	00	00	00	40	00	00	00	00	00	00	00	;@.....
00000020h:	00	00	00	00	00	00	00	00	00	00	00	00	00	00	00	00	;
00000030h:	00	00	00	00	00	00	00	00	00	00	00	00	80	00	00	00	;e...
00000040h:	0E	1F	BA	0E	00	B4	09	CD	21	B8	01	4C	CD	21	54	68	; ..°..'í!;.LÍ!Th
00000050h:	69	73	20	70	72	6F	67	72	61	6D	20	63	61	6E	6E	6F	; is program canno
00000060h:	74	20	62	65	20	72	75	6E	20	69	6E	20	44	4F	53	20	; t be run in DOS
00000070h:	6D	6F	64	65	2E	0D	0D	0A	24	00	00	00	00	00	00	00	; mode....\$......
00000080h:	50	45	00	00	4C	01	03	00	C1	42	C7	42	00	00	00	00	; PE..L...ÁBÇB....
00000090h:	00	00	00	00	E0	00	0F	01	0B	01	05	0C	00	02	00	00	;à.....
000000a0h:	00	04	00	00	00	00	00	00	10	00	00	00	10	00	00	00	;
000000b0h:	00	20	00	00	00	00	40	00	00	10	00	00	00	02	00	00	;@.....
000000c0h:	04	00	00	00	04	00	00	00	04	00	00	00	00	00	00	00	;
000000d0h:	00	40	00	00	00	02	00	00	2A	A8	00	00	02	00	00	00	; .@.....*''.....
000000e0h:	00	00	10	00	00	10	00	00	00	00	10	00	00	10	00	00	;
000000f0h:	00	00	00	00	10	00	00	00	00	00	00	00	00	00	00	00	;
00000100h:	10	20	00	00	3C	00	00	00	00	00	00	00	00	00	00	00	; ..<.....
00000110h:	00	00	00	00	00	00	00	00	00	00	00	00	00	00	00	00	;
00000120h:	00	00	00	00	00	00	00	00	00	00	00	00	00	00	00	00	;
00000130h:	00	00	00	00	00	00	00	00	00	00	00	00	00	00	00	00	;
00000140h:	00	00	00	00	00	00	00	00	00	00	00	00	00	00	00	00	;
00000150h:	00	00	00	00	00	00	00	00	00	20	00	00	10	00	00	00	;
00000160h:	00	00	00	00	00	00	00	00	00	00	00	00	00	00	00	00	;
00000170h:	00	00	00	00	00	00	00	00	2E	74	65	78	74	00	00	00	;text...
00000180h:	26	00	00	00	00	10	00	00	00	02	00	00	00	02	00	00	; &.....
00000190h:	00	00	00	00	00	00	00	00	00	00	00	20	00	00	00	60	;
000001a0h:	2E	72	64	61	74	61	00	00	92	00	00	00	00	20	00	00	; .rdata..'.....

The only other differences between the 2 files are of course e_lfanew (the offset of the PE header), TimeDateStamp and SizeOfHeaders (which is effectively the offset of the first section).

5 The Data Directory

To recap, **DataDirectory** is the final 128 bytes of **OptionalHeader**, which in turn is the final member of the PE header **IMAGE_NT_HEADERS**.

As we have said, the **DataDirectory** is an array of 16 **IMAGE_DATA_DIRECTORY** structures, 8 bytes apiece, each relating to an important data structure in the PE file. Each array refers to a predefined item, such as the import table. The structure has 2 members which contain the location and size of the data structure in question:

```
IMAGE_DATA_DIRECTORY STRUCT
    VirtualAddress    DWORD    ?
    isize            DWORD    ?
IMAGE_DATA_DIRECTORY ENDS
```

VirtualAddress is the relative virtual address (RVA) of the data structure (see later section).

isize contains the size in bytes of the data structure.

The 16 directories to which these structures refer are themselves defined in windows.inc:

```
IMAGE_DIRECTORY_ENTRY_EXPORT    equ 0
IMAGE_DIRECTORY_ENTRY_IMPORT    equ 1
IMAGE_DIRECTORY_ENTRY_RESOURCE  equ 2
IMAGE_DIRECTORY_ENTRY_EXCEPTION equ 3
IMAGE_DIRECTORY_ENTRY_SECURITY  equ 4
IMAGE_DIRECTORY_ENTRY_BASERELOC equ 5
IMAGE_DIRECTORY_ENTRY_DEBUG     equ 6
IMAGE_DIRECTORY_ENTRY_COPYRIGHT equ 7
IMAGE_DIRECTORY_ENTRY_GLOBALPTR  equ 8
IMAGE_DIRECTORY_ENTRY_TLS       equ 9
IMAGE_DIRECTORY_ENTRY_LOAD_CONFIG equ 10
IMAGE_DIRECTORY_ENTRY_BOUND_IMPORT equ 11
IMAGE_DIRECTORY_ENTRY_IAT       equ 12
IMAGE_DIRECTORY_ENTRY_DELAY_IMPORT equ 13
IMAGE_DIRECTORY_ENTRY_COM_DESCRIPTOR equ 14
IMAGE_NUMBEROF_DIRECTORY_ENTRIES equ 16
```

For example, in LordPE the data directory for our example executable contains only 4 members (highlighted). The 12 unused ones are shown filled with zeros:

PORTABLE EXECUTABLE FILE FORMAT – A REVERSE ENGINEER VIEW

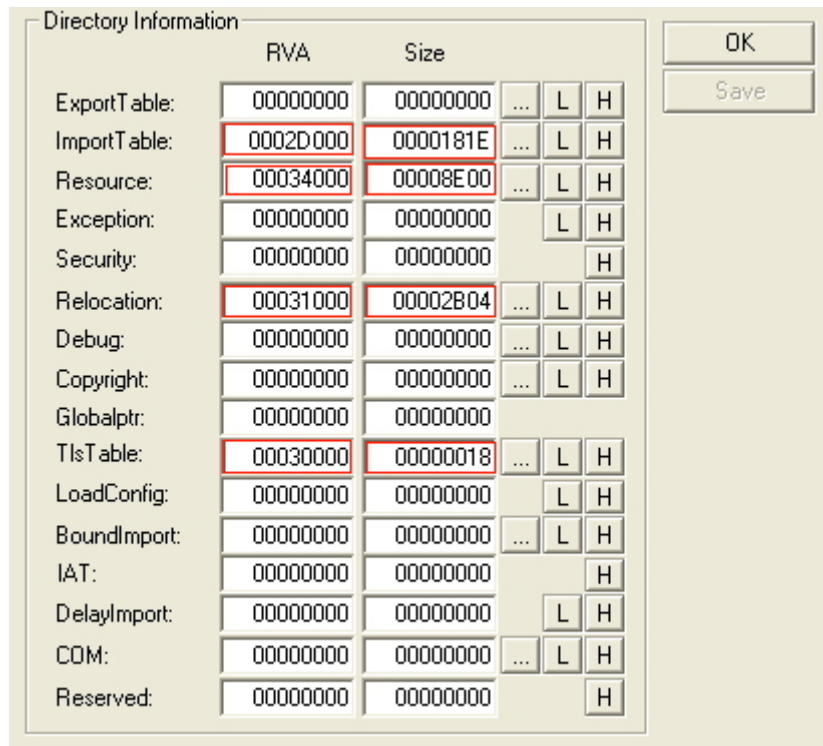

For example, in the above picture the "import table" fields contain the RVA and size of the **IMAGE_IMPORT_DESCRIPTOR** array - the Import Directory. In the hexeditor, the picture below shows the PE header with the data directory outlined in red. Each box represents one **IMAGE_DATA_DIRECTORY** structure, the first DWORD being **VirtualAddress** and the last being **isize**.

```

00000100h: 50 45 00 00 4C 01 08 00 19 5E 42 2A 00 00 00 00 ; PE..L....^B*....
00000110h: 00 00 00 00 E0 00 8E 81 0B 01 02 19 00 A0 02 00 ; ....à.žÐ.....
00000120h: 00 DE 00 00 00 00 00 00 B4 AD 02 00 00 10 00 00 ; .p.....'-.....
00000130h: 00 B0 02 00 00 00 40 00 00 10 00 00 00 02 00 00 ; °.....ø.....
00000140h: 01 00 00 00 00 00 00 00 04 00 00 00 00 00 00 00 ; .....
00000150h: 00 D0 03 00 00 04 00 00 00 00 00 00 02 00 00 00 ; .D.....
00000160h: 00 00 10 00 00 40 00 00 00 00 10 00 00 10 00 00 ; .....
00000170h: 00 00 00 00 10 00 00 00 00 00 00 00 00 00 00 00 ; .....
00000180h: 00 D0 02 00 1E 18 00 00 00 40 03 00 00 8E 00 00 ; .D.....ž...
00000190h: 00 00 00 00 00 00 00 00 00 00 00 00 00 00 00 00 ; .....
000001a0h: 00 10 03 00 04 2B 00 00 00 00 00 00 00 00 00 00 ; .....+.....
000001b0h: 00 00 00 00 00 00 00 00 00 00 00 00 00 00 00 00 ; .....
000001c0h: 00 00 03 00 18 00 00 00 00 00 00 00 00 00 00 00 ; .....
000001d0h: 00 00 00 00 00 00 00 00 00 00 00 00 00 00 00 00 ; .....
000001e0h: 00 00 00 00 00 00 00 00 00 00 00 00 00 00 00 00 ; .....
000001f0h: 00 00 00 00 00 00 00 00 43 4F 44 45 00 00 00 00 ; .....CODE....
00000200h: 88 9E 02 00 00 10 00 00 00 A0 02 00 00 04 00 00 ; ^ž.....

```

The 16 Data Directories

Import Table

Resource

Relocation

TLS Table

The Import Directory is highlighted in pink. The first 4 bytes are the RVA 2D000h (NB reverse order). The size of the Import Directory is 181Eh bytes. As we said above the position of these data directories from the beginning of the PE header is always the same i.e. the DWORD 80 bytes from the beginning of the PE header is always the RVA to the Import Directory.

To locate a particular directory, you determine the relative address from the data directory. Then use the virtual address to determine which section the directory is in. Once you determine which section contains the directory, the section header for that section is then used to find the exact offset.

6 The Section Table

This follows immediately after the PE header. It is an array of **IMAGE_SECTION_HEADER** structures, each containing the information about one section in the PE file such as its attribute and virtual offset. Remember the number of sections is the second member of FileHeader (6 bytes from the start of the PE header). If there are 8 sections in the PE file, there will be 8 duplicates of this structure in the table. Each header structure is 40 bytes apiece and there is no "padding" between them. The structure is defined in windows.inc thus:

```

IMAGE_SECTION_HEADER STRUCT
    Name1                BYTE                IMAGE_SIZEOF_SHORT_NAME dup(?)
    union Misc
        PhysicalAddress  DWORD                ?
        VirtualSize      DWORD                ?
    ends
    VirtualAddress       DWORD                ?
    SizeOfRawData        DWORD                ?
    PointerToRawData     DWORD                ?
    PointerToRelocations DWORD                ?
    PointerToLinenumbers DWORD                ?
    NumberOfRelocations  WORD                 ?
    NumberOfLinenumbers  WORD                 ?
    Characteristics      DWORD                ?
IMAGE_SECTION_HEADER ENDS

IMAGE_SIZEOF_SHORT_NAME equ 8

```

Again, not all members are useful. I'll describe only the ones that are really important.

Name1 -- (NB this field is 8 bytes) The name is just a label and can even be left blank. Note this is **not** an ASCII string so it doesn't need a terminating zero.

VirtualSize -- (DWORD union) The actual size of the section's data in bytes. This may be less than the size of the section on disk (Size OfRawData) and will be what the loader allocates in memory for this section.

VirtualAddress -- The RVA of the section. The PE loader examines and uses the value in this field when it's mapping the section into memory. Thus if the value in this field is 1000h and the PE file is loaded at 400000h, the section will be loaded at 401000h.

SizeOfRawData -- The size of the section's data in the file on disk, rounded up to the next multiple of file alignment by the compiler.

PointerToRawData -- (Raw Offset) - incredibly useful because it is the offset from the file's beginning to the section's data. If it is 0, the section's data are not contained in the file and will be arbitrary at load time. The PE loader uses the value in this field to find where the data in the section is in the file.

Characteristics -- Contains flags such as whether this section contains executable code, initialized data, uninitialized data, can it be written to or read from (see [appendix](#)).

NOTE: When searching for a specific section, it is possible to bypass the PE header entirely and start parsing the section headers by searching for the section name in the ASCII window of your hexditor.

Back to our example in the hexeditor, our file has 8 sections as we saw in the PE header section.

PORTABLE EXECUTABLE FILE FORMAT – A REVERSE ENGINEER VIEW

```

000001f0h: 00 00 00 00 00 00 00 00 43 4F 44 45 00 00 00 00 ; .....CODE...
00000200h: 88 9E 02 00 00 10 00 00 00 A0 02 00 00 04 00 00 ; ^ž.....
00000210h: 00 00 00 00 00 00 00 00 00 00 00 00 20 00 00 60 ; .....
00000220h: 44 41 54 41 00 00 00 00 D4 06 00 00 00 B0 02 00 ; DATA...Ô...°..
00000230h: 00 08 00 00 00 A4 02 00 00 00 00 00 00 00 00 00 ; .....x.....
00000240h: 00 00 00 00 40 00 00 C0 42 53 53 00 00 00 00 00 ; .....BSS...
00000250h: 78 06 00 00 00 C0 02 00 00 00 00 00 00 AC 02 00 ; x...À...~...
00000260h: 00 00 00 00 00 00 00 00 00 00 00 00 00 00 00 C0 ; .....À...
00000270h: 2E 69 64 61 74 61 00 00 1E 18 00 00 00 D0 02 00 ; idata.....Đ..
00000280h: 00 1A 00 00 00 AC 02 00 00 00 00 00 00 00 00 00 ; .....~.....
00000290h: 00 00 00 00 40 00 00 C0 2E 74 6C 73 00 00 00 00 ; .....tls...
000002a0h: 08 00 00 00 00 F0 02 00 00 00 00 00 00 C6 02 00 ; .....š...È..
000002b0h: 00 00 00 00 00 00 00 00 00 00 00 00 00 00 00 C0 ; .....À...
000002c0h: 2E 72 64 61 74 61 00 00 18 00 00 00 00 00 03 00 ; rdata.....
000002d0h: 00 02 00 00 00 C6 02 00 00 00 00 00 00 00 00 00 ; .....È.....
000002e0h: 00 00 00 00 40 00 00 50 2E 72 65 6C 6F 63 00 00 ; .....P.reloc.
000002f0h: 04 2B 00 00 00 10 03 00 00 2C 00 00 00 C8 02 00 ; +.....,.....È..
00000300h: 00 00 00 00 00 00 00 00 00 00 00 00 40 00 00 50 ; .....@..P
00000310h: 2E 72 73 72 63 00 00 00 00 8E 00 00 00 40 03 00 ; rsrc...ž...@..
00000320h: 00 8E 00 00 00 F4 02 00 00 00 00 00 00 00 00 00 ; .ž...ó.....
00000330h: 00 00 00 00 40 00 00 50 00 00 00 00 00 00 00 00 ; .....@..P.....
00000340h: 00 00 00 00 00 D0 03 00 00 00 00 00 00 82 03 00 ; .....Đ.....,
00000350h: 00 00 00 00 00 00 00 00 00 00 00 00 40 00 00 50 ; .....@..P
00000360h: 00 00 00 00 00 00 00 00 00 00 00 00 00 00 00 00 ; .....
00000370h: 00 00 00 00 00 00 00 00 00 00 00 00 00 00 00 00 ; .....
00000380h: 00 00 00 00 00 00 00 00 00 00 00 00 00 00 00 00 ; .....

```

PointerToRawData fields highlighted

After the section headers we find the sections themselves. In the file on disk, each section starts at an offset that is some multiple of the FileAlignment value found in OptionalHeader. Between each section's data there will be 00 byte padding.

When loaded into RAM, the sections always start on a page boundary so that the first byte of each section corresponds to a memory page. On x86 CPUs pages are 4kB aligned, whilst on IA-64, they are 8kB aligned. This alignment value is stored in SectionAlignment also in OptionalHeader.

For example, if the optional header ends at file offset 981 and FileAlignment is 512, the first section will start at byte 1024. Note that you can find the sections via the PointerToRawData or the VirtualAddress, so there is no need to bother with alignments.

In the picture above, the Import Data Section (.idata) will start at offset 0002AC00h (highlighted pink, NB reverse byte order) from the start of the file. Its size, given by the DWORD before, will be 1A00h bytes.

7 The PE File Sections

The sections contain the main content of the file, including code, data, resources, and other executable information. Each section has a header and a body (the raw data). The section headers are contained in the Section Table but section bodies lack a rigid file structure. They can be organized almost any way a linker wishes to organize them, as long as the header is filled with enough information to be able to decipher the data.

An application for Windows NT typically has the nine predefined sections named `.text`, `.bss`, `.rdata`, `.data`, `.rsrc`, `.edata`, `.idata`, `.pdata`, and `.debug`. Some applications do not need all of these sections, while others may define still more sections to suit their specific needs.

Executable Code

In Windows NT all code segments reside in a single section called **.text** or **CODE**. Since Windows NT uses a page-based virtual memory management system, having one large code section is easier to manage for both the operating system and the application developer. This section also contains the entry point mentioned earlier and the jump thunk table (where present) which points to the IAT (see [import theory](#)).

Data

The **.bss** section represents uninitialized data for the application, including all variables declared as static within a function or source module.

The **.rdata** section represents read-only data, such as literal strings, constants, and debug directory information.

All other variables (except automatic variables, which appear on the stack) are stored in the **.data** section. These are application or module global variables.

Resources

The **.rsrc** section contains resource information for a module. The first 16 bytes comprises a header like most other sections, but this section's data is further structured into a resource tree which is best viewed using a resource editor. A good one, ResHacker, is free and allows editing, adding, deleting, replacing and copying resources:

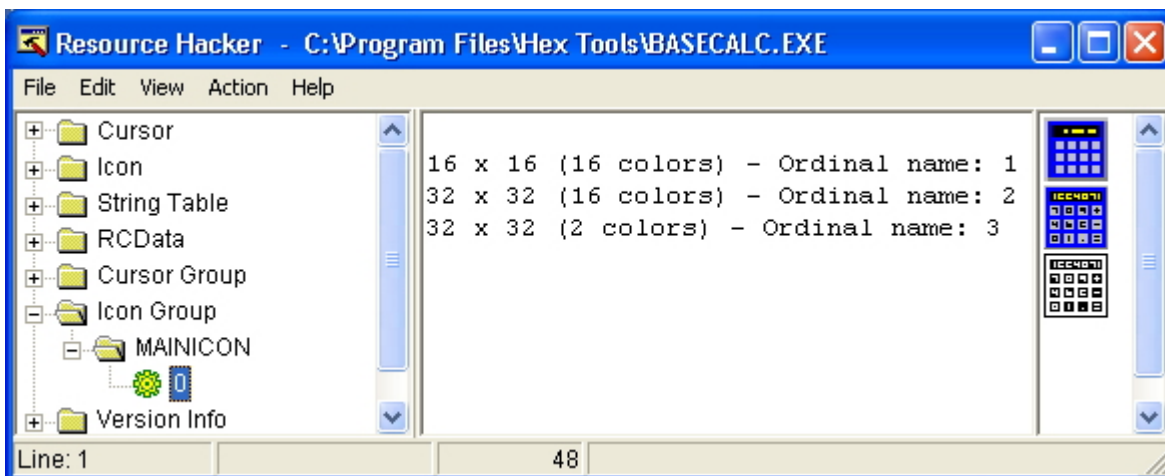

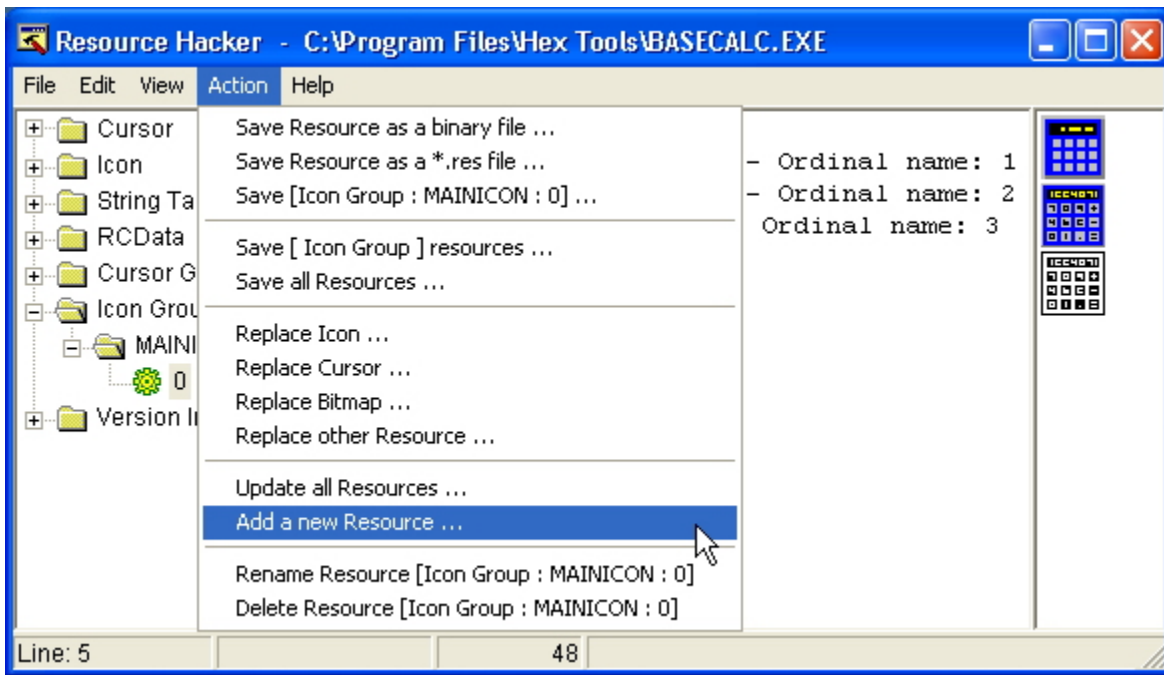

This is a powerful tool for cracking purposes as it will quickly display dialog boxes including those concerning incorrect registration details or nag screens. A shareware app can often be cracked just by deleting the nagscreen dialog resource in ResHacker.

Export data

The **.edata** section contains the Export Directory for an application or DLL. When present, this section contains information about the names and addresses of exported functions. We will discuss these in greater depth later.

Import data

The **.idata** section contains various information about imported functions including the Import Directory and Import Address Table. We will discuss these in greater depth later.

Debug information

Debug information is initially placed in the **.debug** section. The PE file format also supports separate debug files (normally identified with a **.DBG** extension) as a means of collecting debug information in a central location. The debug section contains the debug information, but the debug directories live in the **.rdata** section mentioned earlier. Each of those directories references debug information in the **.debug** section.

Thread Local Storage

Windows supports multiple threads of execution per process. Each thread has its own private storage, Thread Local Storage or TLS, to keep data specific to that thread, such as pointers to data structures and resources that the thread is using. The linker can create a **.tls** section in a PE file that defines the layout for the TLS needed by routines in the executable and any DLLs to which it directly refers. Each time the process creates a thread, the new thread gets its own TLS, created using the **.tls** section as a template.

Base Relocations

PORTABLE EXECUTABLE FILE FORMAT – A REVERSE ENGINEER VIEW

When the linker creates an EXE file, it makes an assumption about where the file will be mapped into memory. Based on this, the linker puts the real addresses of code and data items into the executable file. If for whatever reason the executable ends up being loaded somewhere else in the virtual address space, the addresses the linker plugged into the image are wrong. The information stored in the **.reloc** section allows the PE loader to fix these addresses in the loaded image so that they're correct again. On the other hand, if the loader was able to load the file at the base address assumed by the linker, the **.reloc** section data isn't needed and is ignored.

The entries in the **.reloc** section are called base relocations since their use depends on the base address of the loaded image. Base relocations are simply a list of locations in the image that need a value added to them. The format of the base relocation data is somewhat quirky. The base relocation entries are packaged in a series of variable length chunks. Each chunk describes the relocations for one 4KB page in the image.

For example, if an executable file is linked assuming a base address of 0x10000. At offset 0x2134 within the image is a pointer containing the address of a string. The string starts at physical address 0x14002, so the pointer contains the value 0x14002. You then load the file, but the loader decides that it needs to map the image starting at physical address 0x60000. The difference between the linker-assumed base load address and the actual load address is called the delta. In this case, the delta is 0x50000. Since the entire image is 0x50000 bytes higher in memory, so is the string (now at address 0x64002). The pointer to the string is now incorrect. The executable file contains a base relocation for the memory location where the pointer to the string resides. To resolve a base relocation, the loader adds the delta value to the original value at the base relocation address. In this case, the loader would add 0x50000 to the original pointer value (0x14002), and store the result (0x64002) back into the pointer's memory. Since the string really is at 0x64002, everything is fine with the world.

8 The Export Section

This section is particularly relevant to DLLs. The following passage from Win32 Programmer's Reference explains why:

In Microsoft® Windows®, dynamic-link libraries (DLL) are modules that contain functions and data. A DLL is loaded at runtime by its calling modules (.EXE or DLL). When a DLL is loaded, it is mapped into the address space of the calling process.

DLLs can define two kinds of functions: exported and internal. The exported functions can be called by other modules. Internal functions can only be called from within the DLL where they are defined. Although DLLs can export data, its data is usually only used by its functions.

DLLs provide a way to modularize applications so that functionality can be updated and reused more easily. They also help reduce memory overhead when several applications use the same functionality at the same time, because although each application gets its own copy of the data, they can share the code.

The Microsoft® Win32® application programming interface (API) is implemented as a set of dynamic-link libraries, so any process using the Win32 API uses dynamic linking.

Functions can be exported by a DLL in two ways; "by name" or "by ordinal only". An ordinal is a 16-bit (WORD-sized) number that uniquely identifies a function in a particular DLL. This number is unique only within the DLL it refers to. We will discuss exporting by ordinal only later.

If a function is exported by name, when other DLLs or executables want to call the function, they use either its name or its ordinal in **GetProcAddress** which returns the address of the function in its DLL. The Win32 Programmer's Reference explains how GetProcAddress works (although in reality there is more to it, not documented by M\$, more on this later). Note the sections I have highlighted:

The **GetProcAddress** function returns the address of the specified exported dynamic-link library (DLL) function.

```

FARPROC GetProcAddress(
    HMODULE hModule,      // handle to DLL module
    LPCSTR lpProcName    // name of function
);

```

Parameters

hModule
Identifies the DLL module that contains the function. The [LoadLibrary](#) or [GetModuleHandle](#) function returns this handle.

lpProcName
Points to a null-terminated string containing the function name, or specifies the function's ordinal value. If this parameter is an ordinal value, it must be in the low-order word; the high-order word must be zero.

Return Values

If the function succeeds, the return value is the address of the DLL's exported function.

If the function fails, the return value is NULL. To get extended error information, call [GetLastError](#).

Remarks

The **GetProcAddress** function is used to retrieve addresses of exported functions in DLLs.

The spelling and case of the function name pointed to by *lpProcName* must be identical to that in the **EXPORTS** statement of the source DLL's module-definition (.DEF) file.

The *lpProcName* parameter can identify the DLL function by specifying an ordinal value associated with the function in the **EXPORTS** statement. **GetProcAddress** verifies that the specified ordinal is in the range 1 through the highest ordinal value exported in the .DEF file. The function then uses the ordinal as an index to read the function's address from a function table. If the .DEF file does not number the functions consecutively from 1 to *N* (where *N* is the number of exported functions), an error can occur where **GetProcAddress** returns an invalid, non-NULL address, even though there is no function with the specified ordinal.

In cases where the function may not exist, the function should be specified by name rather than by ordinal value.

GetProcAddress can do this because the names and addresses of exported functions are stored in a well defined structure in the Export Directory. We can find the Export Directory because we know it is the first element in the data directory and the RVA to it is contained at offset 78h from the start of the PE header (see [appendix](#)).

The export structure is called **IMAGE_EXPORT_DIRECTORY**. There are 11 members in the structure but some are not important:

PORTABLE EXECUTABLE FILE FORMAT – A REVERSE ENGINEER VIEW

```
IMAGE_EXPORT_DIRECTORY STRUCT
  Characteristics          DWORD    ?
  TimeDateStamp            DWORD    ?
  MajorVersion             WORD     ?
  MinorVersion             WORD     ?
  nName                    DWORD    ?
  nBase                     DWORD    ?
  NumberOfFunctions        DWORD    ?
  NumberOfNames            DWORD    ?
  AddressOfFunctions        DWORD    ?
  AddressOfNames           DWORD    ?
  AddressOfNameOrdinals    DWORD    ?
IMAGE_EXPORT_DIRECTORY ENDS
```

nName -- The internal name of the module. This field is necessary because the name of the file can be changed by the user. If that happens, the PE loader will use this internal name.

nBase -- Starting ordinal number (needed to get the indexes into the address-of-function array - see below).

NumberOfFunctions -- Total number of functions (also referred to as symbols) that are exported by this module.

NumberOfNames -- Number of symbols that are exported by name. This value is **not** the number of **all** functions/symbols in the module. For that number, you need to check NumberOfFunctions. It can be 0. In that case, the module may export by ordinal only. If there is no function/symbol to be exported in the first case, the RVA of the export table in the data directory will be 0.

AddressOfFunctions -- An RVA that points to an array of pointers to (RVAs of) the functions in the module - the Export Address Table (EAT). To put it another way, the RVAs to all functions in the module are kept in an array and this field points to the head of that array.

AddressOfNames -- An RVA that points to an array of RVAs of the names of functions in the module - the Export Name Table (ENT).

AddressOfNameOrdinals -- An RVA that points to a 16-bit array that contains the ordinals of the named functions - the Export Ordinal Table (EOT).

IMAGE_EXPORT_DIRECTORY

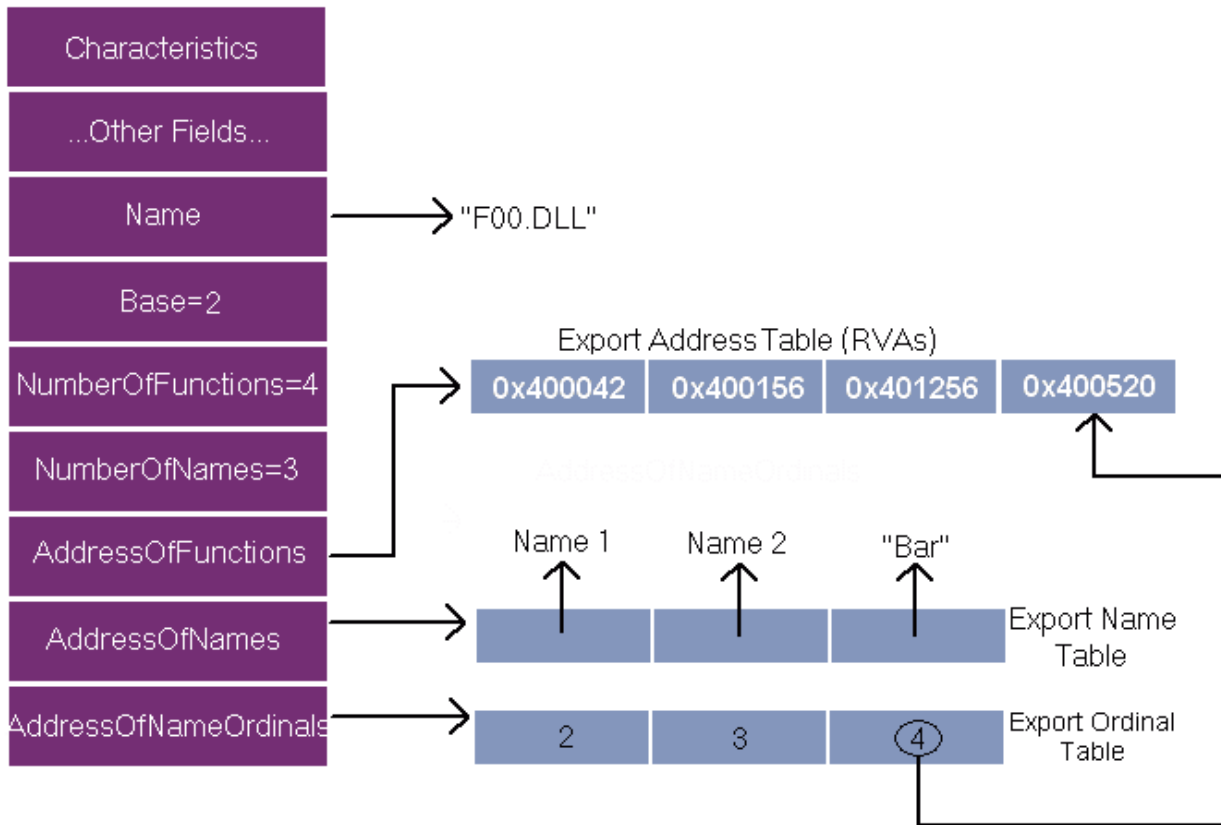

Thus the `IMAGE_EXPORT_DIRECTORY` structures point to three arrays and a table of ASCII strings. The important array is the EAT, which is an array of function pointers that contain the addresses of exported functions. The other 2 arrays (EAT & EOT) run parallel in ascending order based on the name of the function so that a binary search for a function's name can be performed and will result in its ordinal being found in the other array. The ordinal is simply an index into the EAT for that function.

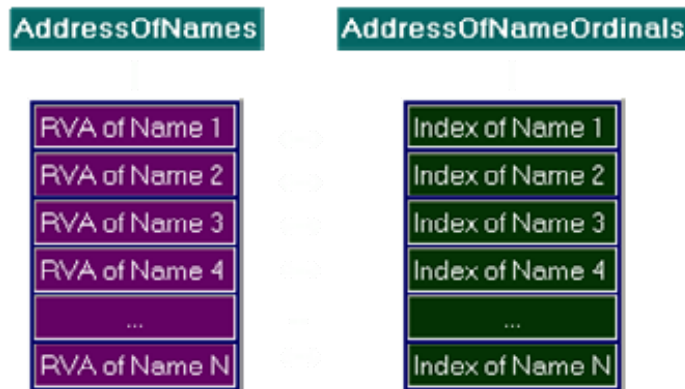

Since the EOT array exists as the linkage between the names and the addresses, it cannot contain more elements than the ENT array, i.e. each name can have one and only one associated address. The reverse is not true: an address may have several names associated with it. If there are functions with "aliases" that refer to the same address then the ENT will have more elements than the EOT.

PORTABLE EXECUTABLE FILE FORMAT – A REVERSE ENGINEER VIEW

For example, if a DLL exports 40 functions, it must have 40 members in the array pointed to by `AddressOfFunctions` (the EAT) and the `NumberOfFunctions` field must contain the value 40.

To find the address of a function from its name, the OS first obtains the values of `NumberOfFunctions` and `NumberOfNames` in the Export Directory. Next it walks the arrays pointed to by `AddressOfNames` (the ENT) and `AddressOfNameOrdinals` (the EOT) in parallel, searching for the function name. If the name is found in the ENT, the value in the associated element in the EOT is extracted and used as the index into the EAT.

For example, in our 40-function-DLL we are looking for `functionX`. If we find the name `functionX` (indirectly via another pointer) in the 39th element in the ENT, we look in the 39th element of the EOT and see the value 5. We then look at the 5th element of the EAT to find the RVA of `functionX`.

If you already have the ordinal of a function, you can find its address by going directly to the EAT. Although obtaining the address of a function from an ordinal is much easier and faster than using the name of the function, the disadvantage is the difficulty in maintaining the module. If the DLL is upgraded/updated and the ordinals of the functions are altered, other programs that depend on the DLL will break.

Exporting by Ordinal Only

`NumberOfFunctions` must be at least equal to `NumberOfNames`. However sometimes `NumberOfNames` is less than `NumberOfFunctions`. When a function is exported by ordinal only it doesn't have entries in both ENT and EOT arrays - it doesn't have a name. The functions that don't have names are exported by ordinal only.

For example, if there are 70 functions but only 40 entries in the ENT, it means there are 30 functions in the module that are exported by ordinal only. Now how can we find out which functions these are? It's not easy. You must find out by exclusion, i.e. the entries in the EAT that are **not** referenced by the EOT contain the RVAs of functions that are exported by ordinal only.

The programmer can specify the starting ordinal number in a `.def` file. For example, the tables in the picture above could start at 200. In order to prevent the need for 200 empty entries first in the array, the `nBase` member holds the starting value and the loader subtracts the ordinal numbers from it to obtain the true index into the EAT.

Export Forwarding

Sometimes functions which appear to be exported from a particular DLL actually reside in a completely different DLL. This is called export forwarding. For example, in WinNT, Win2k and XP, the `kernel32.dll` function `HeapAlloc` is forwarded to the `RtlAllocHeap` function exported by `ntdll.dll`. `NTDLL.DLL` also contains the native API set which is the direct interface with the windows kernel. Forwarding is performed at link time by a special instruction in the `.DEF` file.

Forwarding is one technique Microsoft employs to expose a common Win32 API set and to hide the significant low-level differences between the Windows NT and Windows 9x internal API sets. Applications are not supposed to call functions in the native API set since this would break compatibility between win9x and 2k/XP. This probably explains why packed executables which have been unpacked and had their imports reconstructed manually on one OS may not run on the other OS because the API forwarding system or some other detail has been altered.

When a symbol (function) is forwarded its RVA clearly can't be a code or data address in the current module. Instead the EAT table contains a pointer to an ASCII string of the DLL and function name to which it is forwarded. In the prior example it would be `NTDLL.RtlAllocHeap`

PORTABLE EXECUTABLE FILE FORMAT – A REVERSE ENGINEER VIEW

If therefore the EAT entry for a function points to an address inside the Exports Section (ie the ASCII string) rather than outside into another DLL, you know that function is forwarded.

9 The Import Section

The import section (usually `.idata`) contains information about all the functions imported by the executable from DLLs (see last section for explanation). This information is stored in several data structures. The most important of these are the Import Directory and the Import Address Table which we will discuss next. In some executables there may also be `Bound_Import` and `Delay_Import` directories. The `Delay_Import` directory is not so important to us but we will discuss the `Bound_Import` directory later.

The Windows loader is responsible for loading all of the DLLs that the application uses and mapping them into the process address space. It has to find the addresses of all the imported functions in their various DLLs and make them available for the executable being loaded.

The addresses of functions inside a DLL are not static but change when updated versions of the DLL are released, so applications cannot be built using hardcoded function addresses. Because of this a mechanism had to be developed that allowed for these changes without needing to make numerous alterations to an executable's code at runtime. This was accomplished through the use of an Import Address Table (IAT). This is a table of pointers to the function addresses which is filled in by the windows loader as the DLLs are loaded.

By using a pointer table, the loader does not need to change the addresses of imported functions everywhere in the code they are called. All it has to do is add the correct address to a single place in the import table and its work is done.

The Import Directory

The Import Directory is actually an array of **IMAGE_IMPORT_DESCRIPTOR** structures. Each structure is 20 bytes and contains information about a DLL which our PE file imports functions from. For example, if our PE file imports functions from 10 different DLLs, there will be 10 **IMAGE_IMPORT_DESCRIPTOR** structures in this array. There's no field indicating the number of structures in this array. Instead, the final structure has fields filled with zeros.

As with Export Directory, you can find where the Import Directory is by looking at the Data Directory (80 bytes from beginning of PE header). The first and last members are most important:

```

IMAGE_IMPORT_DESCRIPTOR STRUCT
    union
        Characteristics      DWORD      ?
        OriginalFirstThunk   DWORD      ?
    ends
    TimeDateStamp           DWORD      ?
    ForwarderChain          DWORD      ?
    Name1                   DWORD      ?
    FirstThunk              DWORD      ?
IMAGE_IMPORT_DESCRIPTOR ENDS

```

The first member **OriginalFirstThunk**, which is a DWORD union, may at one time have been a set of flags. However, Microsoft changed its meaning and never bothered to update WINNT.H. This field really contains the RVA of an array of **IMAGE_THUNK_DATA** structures.

[By the way, a union is just a redefinition of the same area of memory. The union above doesn't contain 2 DWORDS but only one which could contain either the `OriginalFirstThunk` data or the `Characteristics` data.]

PORTABLE EXECUTABLE FILE FORMAT – A REVERSE ENGINEER VIEW

The **TimeDateStamp** member is set to zero unless the executable is bound when it contains -1 (see below). The **ForwarderChain** member was used for old-style binding and will not be considered here.

Name1 contains the a pointer (RVA) to the ASCII name of the DLL.

The last member **FirstThunk**, also contains the RVA of an array of DWORD-sized **IMAGE_THUNK_DATA** structures - **a duplicate of the first array**. If the function described is a bound import (see below) then FirstThunk contains the actual address of the function instead of an RVA to an **IMAGE_THUNK_DATA**. These structures are defined thus:

```
IMAGE_THUNK_DATA32 STRUCT
    union u1
        ForwarderString DWORD    ?
        Function         DWORD    ?
        Ordinal          DWORD    ?
        AddressOfData    DWORD    ?
    ends
IMAGE_THUNK_DATA32 ENDS
```

Each **IMAGE_THUNK_DATA** is a DWORD union that effectively only has one of 2 values. In the file on disk it either contains the ordinal of the imported function (in which case it will begin with an 8 - see export by ordinal only below) or an RVA to an **IMAGE_IMPORT_BY_NAME** structure. Once loaded the ones pointed at by FirstThunk are overwritten with the addresses of imported functions - this becomes the Import Address Table.

Each **IMAGE_IMPORT_BY_NAME** structure is defined as follows:

```
IMAGE_IMPORT_BY_NAME STRUCT
    Hint      WORD    ?
    Name1     BYTE    ?
IMAGE_IMPORT_BY_NAME ENDS
```

Hint -- contains the index into the Export Address Table of the DLL the function resides in. This field is for use by the PE loader so it can look up the function in the DLL's Export Address Table quickly. The name at that index is tried, and if it doesn't match then a binary search is done to find the name. As such this value is not essential and some linkers set this field to 0.

Name1 -- contains the name of the imported function. The name is a null-terminated ASCII string. Note that Name1's size is defined as a byte but it's really a variable-sized field. It's just that there is no way to represent a variable-sized field in a structure. The structure is provided so that you can refer to it with descriptive names.

The most important parts are the imported DLL names and the arrays of **IMAGE_THUNK_DATA** structures. Each **IMAGE_THUNK_DATA** structure corresponds to one imported function from the DLL. The arrays pointed to by OriginalFirstThunk and FirstThunk run parallel and are terminated by a null DWORD. There are separate pairs of arrays of **IMAGE_THUNK_DATA** structures for each imported DLL.

Or to put it another way, there are several **IMAGE_IMPORT_BY_NAME** structures. You create two arrays, then fill them with the RVAs of those **IMAGE_IMPORT_BY_NAME** structures, so both arrays contain exactly the same values (i.e. exact duplicate). Now you assign the RVA of the first array to OriginalFirstThunk and the RVA of the second array to FirstThunk.

PORTABLE EXECUTABLE FILE FORMAT – A REVERSE ENGINEER VIEW

The number of elements in the OriginalFirstThunk and FirstThunk arrays depends on the number of functions imported from the DLL. For example, if the PE file imports 10 functions from user32.dll, Name1 in the IMAGE_IMPORT_DESCRIPTOR structure will contain the RVA of the string "user32.dll" and there will be 10 IMAGE_THUNK_DATAs in each array.

The 2 parallel arrays have been called by several different names but the commonest are **Import Address Table** (for the one pointed at by FirstThunk) and **Import Name Table** or **Import Lookup Table** (for the one pointed at by OriginalFirstThunk).

Why are there two parallel arrays of pointers to the IMAGE_IMPORT_BY_NAME structures? The Import Name Tables are left alone and never modified. The Import Address Tables are overwritten with the actual function addresses by the loader. The loader iterates through each pointer in the arrays and finds the address of the function that each structure refers to. The loader then overwrites the pointer to IMAGE_IMPORT_BY_NAME with the function's address. The arrays of RVAs in the Import Name Tables remain unchanged so that if the need arises to find the names of imported functions, the PE loader can still find them.

Although the IAT is pointed to by entry number 12 in the Data Directory, some linkers don't set this directory entry and the app will run nevertheless. The loader only uses this to temporarily mark the IATs as read-write during import resolution and can resolve the imports without it.)

This is how the windows loader is able to overwrite the IAT when it resides in a read-only section. At load time the system temporarily sets the attributes of the pages containing the imports data to read/write. Once the import table is initialized the pages are set back to their original protected attributes.

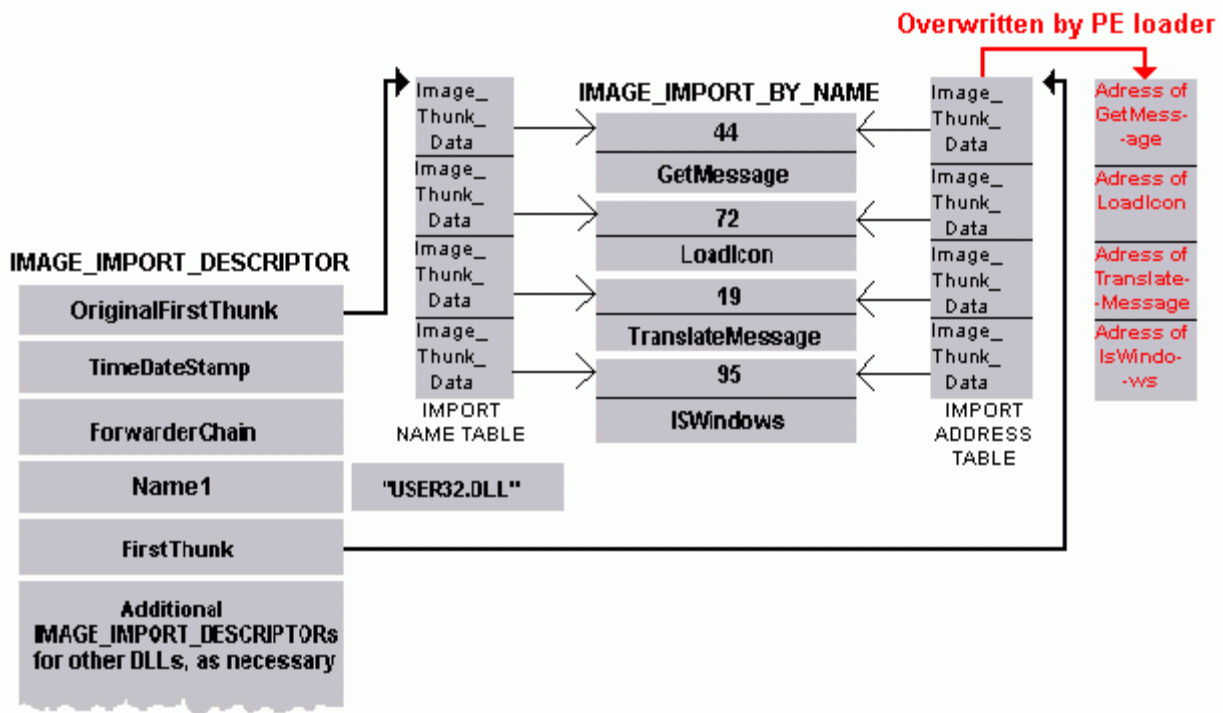

PORTABLE EXECUTABLE FILE FORMAT – A REVERSE ENGINEER VIEW

Calls to imported functions take place via a function pointer in the IAT and can take 2 forms, one more efficient than the other. For example imagine the address 00405030 refers to one of the entries in the FirstThunk array that's overwritten by the loader with the address of GetMessage in USER32.DLL.

The efficient way to call GetMessage looks like this:

```
0040100C  CALL  DWORD PTR [00405030 ]
```

The inefficient way looks like this:

```
0040100C  CALL  [00402200]
```

```
.....
```

```
.....
```

```
00402200  JMP   DWORD PTR [00405030]
```

i.e. the second method achieves the same but uses 5 additional bytes of code and takes longer to execute because of the extra jump.

Why are calls to imported functions implemented in this way? The compiler can't distinguish between calls to ordinary functions within the same module and imported functions and emits the same output for both: CALL [XXXXXXXX]

where XXXXXXXX has to be an actual code address (not a pointer) to be filled in by the linker later. The linker does not know the address of the imported function and so has to supply a substitute chunk of code - the JMP stub seen above.

The optimised form is obtained by using the `_declspec(dllimport)` modifier to tell the compiler that the function resides in a DLL. It will then output CALL DWORD PTR [XXXXXXXX].

If `_declspec(dllimport)` has not been used when compiling an executable there will be a whole collection of jump stubs for imported functions located together somewhere in the code. This has been known by various name such as the "transfer area", "trampoline" or "jump thunk table".

Functions Exported by Ordinal Only

As we discussed in the export section, some functions are exported by ordinal only. In this case, there will be no IMAGE_IMPORT_BY_NAME structure for that function in the caller's module. Instead, the IMAGE_THUNK_DATA for that function contains the ordinal of the function.

Before the executable is loaded, you can tell if an IMAGE_THUNK_DATA structure contains an ordinal or an RVA by looking at the most significant bit (MSB) or high bit. If set then the lower 31 bits are treated as an ordinal value. If clear, the value is an RVA to an IMAGE_IMPORT_BY_NAME. Microsoft provides a handy constant for testing the MSB of a dword, **IMAGE_ORDINAL_FLAG32**. It has the value of 80000000h.

For example, if a function is exported by ordinal only and its ordinal is 1234h, the IMAGE_THUNK_DATA for that function will be 80001234h.

Bound Imports

When the loader loads a PE file into memory, it examines the import table and loads the required DLLs into the process address space. Then it walks the array pointed at by FirstThunk and replaces the IMAGE_THUNK_DATAs with the real addresses of the import functions. This step takes time. If somehow the programmer can predict the addresses of the functions correctly, the PE loader doesn't have to fix the

PORTABLE EXECUTABLE FILE FORMAT – A REVERSE ENGINEER VIEW

IMAGE_THUNK_DATAs each time the PE file is run as the correct address is already there. Binding is the product of that idea.

There is a utility named **bind.exe** that comes with Microsoft compilers that examines the IAT (FirstThunk array) of a PE file and replaces the IMAGE_THUNK_DATA dwords with the addresses of the import functions. When the file is loaded, the PE loader must check if the addresses are valid. If the DLL versions do not match the ones in the PE files or if the DLLs need to be relocated, the PE loader knows that the bound addresses are stale and it walks the Import Name Table (OriginalFirstThunk array) to calculate the new addresses.

Therefore although the INT is not necessary for an executable to load, if not present the executable cannot be bound. For a long time Borland's linker TLINK did not create an INT therefore files created by Borland could not be bound. We will see another consequence of the missing INT in the next section.

The Bound Import Directory

The information the loader uses to determine if bound addresses are valid is kept in a IMAGE_BOUND_IMPORT_DESCRIPTOR structure. A bound executable contains a list of these structures, one for each imported DLL that has been bound:

```
IMAGE_BOUND_IMPORT_DESCRIPTOR STRUCT
    TimeDateStamp          DWORD    ?
    OffsetModuleName       WORD     ?
    NumberOfModuleForwarderRefs  WORD    ?
IMAGE_BOUND_IMPORT_DESCRIPTOR ENDS
```

The **TimeDateStamp** member must match the TimeDateStamp of the exporting DLL's FileHeader; if it doesn't match, the loader assumes that the binary is bound to a "wrong" DLL and will re-patch the import list. This can happen if the version of the exporting DLL doesn't match or if it has had to be relocated in memory.

The **OffsetModuleName** member contains the **offset** (not RVA) from the first IMAGE_BOUND_IMPORT_DESCRIPTOR to the name of the DLL in null-terminated ASCII.

The **NumberOfModuleForwarderRefs** member contains the number of IMAGE_BOUND_FORWARDER_REF structures that immediately follow this structure. These are defined thus:

```
IMAGE_BOUND_FORWARDER_REF STRUCT
    TimeDateStamp          DWORD    ?
    OffsetModuleName       WORD     ?
    Reserved               WORD     ?
IMAGE_BOUND_FORWARDER_REF ENDS
```

As you can see they are identical to the previous structure apart from the final member which is reserved in any case. The reason there are 2 similar structures like this is that when binding against a function which is forwarded to another DLL, the validity of that forwarded DLL has to be checked at load time too. The IMAGE_BOUND_FORWARDER_REF contains the details of the forwarded DLLs.

For example the function HeapAlloc in kernel32.dll is forwarded to RtlAllocateHeap in ntdll.dll. If we created an app which imports HeapAlloc and used bind.exe on the app, there would be an IMAGE_BOUND_IMPORT_DESCRIPTOR for kernel32.dll followed by an IMAGE_BOUND_FORWARDER_REF for ntdll.dll.

PORTABLE EXECUTABLE FILE FORMAT – A REVERSE ENGINEER VIEW

NOTE: the names of the functions themselves are not included in these structures as the loader knows which functions are bound from the `IMAGE_IMPORT_DESCRIPTOR` (see above). There was an older style binding mechanism which differs slightly from this but has been phased out so I have omitted details here.

10 The Loader

This section is not essential but is for those who wish to dig a bit deeper into the workings of the OS. It shows how relevant the material in the last 2 sections is. First a brief overview of the stages involved in the loading process:

1. Read in the first page of the file with the DOS header, PE header, and section headers.
2. Determine whether the target area of the address space is available, if not allocate another area.
3. Using info in the section headers, map sections of the file to the appropriate places in the allocated address space.
4. If the file is not loaded at its target address (ImageBase), apply relocation fix-ups.
5. Go through list of DLLs in the imports section and load any that aren't already loaded (recursive).
6. Resolve all the imported symbols in the imports section.
7. Create the initial stack and heap using values from the PE header.
8. Create the initial thread and start the process.

What the loader does

When an executable is run, the windows loader creates a virtual address space for the process and maps the executable module from disk into the process' address space. It tries to load the image at the preferred base address but relocates it if that address is already occupied. The loader goes through the section table and maps each section at the address calculated by adding the RVA of the section to the base address. The page attributes are set according to the section's characteristic requirements. After mapping the sections in memory, the loader performs base relocations if the load address is not equal to the preferred base address in ImageBase.

The import table is then checked and any required DLLs are mapped into the process address space. After all of the DLL modules have been located and mapped in, the loader examines each DLL's export section and the IAT is fixed to point to the actual imported function address. If the symbol does not exist (which is very rare), the loader displays an error. Once all required modules have been loaded execution passes to the app's entry point.

The area of particular interest in RCE is that of loading the DLLs and resolving imports. This process is complicated and is accomplished by various internal (forwarded) functions and routines residing in ntdll.dll which are not documented by Microsoft. As we said previously function forwarding is a way for M\$ to expose a common Win32 API set and hide low level functions which may differ in different versions of the OS. Many familiar kernel32 functions such as GetProcAddress are simply thin wrappers around ntdll.dll exports such as LdrGetProcAddress which do the real work.

In order to see these in action you will need to install windbg and the windows symbol package (available free in Debugging Tools For Windows from M\$) or another kernel-mode debugger like SoftIce. You can only view these functions in Olly if you configure Olly to use the M\$ symbolserver (search ARTeam forum for notes on this by Shub), otherwise all you will see is pointers and memory addresses without function names. However Olly is a user-mode debugger and will only show you what's happening when your app has been loaded and will not allow you to see the loading process itself. Although the functionality of windbg is poor compared to Olly it does integrate with the OS well and will show the loading process:

PORTABLE EXECUTABLE FILE FORMAT – A REVERSE ENGINEER VIEW

- Disassembly Window:**

```

Offset:
7c91c757 8945e0      mov     [ebp-0x20],eax
7c91c75a 8b35b0c1977c  mov   esi,[ntdll!LdrpDllNotificationList (7c97c1b0)]
7c91c760 8975e4      mov     [ebp-0x1c],esi
7c91c763 81feb0c1977c  cmp    esi,0x7c97c1b0
7c91c769 0f8561090200  jne    ntdll!LdrpSendDllLoadedNotifications+0x3e (7c93d0d0)
7c91c76f e88e26ffff   call   ntdll!_SEH_epilog (7c90ee02)
7c91c774 c20800      ret    0x8
7c91c777 90          nop
7c91c778 ffff        ???
7c91c77a ffff        ???
7c91c77c ebd0       jmp    ntdll!LdrpSendDllLoadedNotifications+0x21 (7c91c74e)
7c91c77e 93          xchg   eax,ebx
7c91c77f 7cfe       jl     ntdll!`string'+0x6b (7c91c77f)
7c91c781 d0937c909090  rcl   byte ptr [ebx+0x9090907c],1
7c91c787 90          nop
7c91c788 90          nop
ntdll!LdrpWalkImportDescriptor:
7c91c789 6e48       push   0x48
7c91c78b 68e8c8917c  push   0x7c91c8e8
7c91c790 e82d26ffff   call   ntdll!_SEH_prolog (7c90edc2)
7c91c795 33c9       xor    ecx,ecx
7c91c797 894de0     mov    [ebp-0x20],ecx
7c91c79a 64a118000000  mov   eax,fs:[00000018]
7c91c7a0 8b5830     mov   ebx,[eax+0x30]
7c91c7a3 895dd0     mov   [ebp-0x30],ebx
7c91c7a6 c745a814000000  mov   dword ptr [ebp-0x58],0x14
7c91c7ad c745ac01000000  mov   dword ptr [ebp-0x54],0x1

```
- Registers Window:**

Reg	Value
gs	0
fs	3b
es	23
ds	23
edi	0
esi	12fb94
ebx	0
edx	1
ecx	4
eax	242010
ebp	12fb04
eip	7c91c789
cs	1b
efl	246
esp	12f858
- Command Window:**

```

CommandLine: "C:\Program Files\Hex Tools\BASECALC.EXE"
Symbol search path: \symbolcache*http://symbols.msymbols;syms

```

The various APIs associated with loading an executable all converge on the kernel32.dll function LoadLibraryExW which in turn leads to the internal function LdrpLoadDll in ntdll.dll This function directly calls 6 subroutines LdrpCheckForLoadedDll, LdrpMapDll, LdrpWalkImportDescriptor, LdrpUpdateLoadCount, LdrpRunInitializeRoutines, and LdrpClearLoadInProgress which perform the following tasks:

1. Check to see if the module is already loaded.
2. Map the module and supporting information into memory.
3. Walk the module's import descriptor table (find other modules this one is importing).
4. Update the module's load count as well as any others brought in by this DLL.
5. Initialize the module.
6. Clear some sort of flag, indicating that the load has finished.

PORTABLE EXECUTABLE FILE FORMAT – A REVERSE ENGINEER VIEW

```
LdrLoadD11 (0x77f889a9)
  LdrpLoadD11 0x77f887e0
    LdrpCheckForLoadedD11 (0x77f87122)
    LdrpMapD11 (0x77f8bc77)
      LdrpCheckForKnownD11 (0x77f8c62b)
      LdrpResolveD11Name (0x77f8c3df)
      LdrpCreateD11Section (0x77f8c355)
      LdrpAllocateDataTableEntry (0x77f8be69)
      LdrpFetchAddressOfEntryPoint (0x77f8bf23)
      LdrpInsertMemoryTableEntry (0x77f8bebb)
    LdrpWalkImportDescriptor (0x77f8be15)
      LdrpLoadImportModule (0x77f8bfd1)
        *LdrpCheckForLoadedD11
      LdrpSnapIAT (0x77f8c047)
        LdrpSnapThunk (0x77f87bd1)
          LdrpNameToOrdinal (0x77f87cf0)
          **LdrpLoadD11
          LdrpGetProcedureAddress (0x77f87a20)
          LdrpCheckForLoadedD11Handle (0x77f870cc)
          **LdrpSnapThunk
        LdrpUpdateLoadCount (0x77f88afa)
          *LdrpCheckForLoadedD11
          **LdrpUpdateLoadCount
      LdrpRunInitializeRoutines (0x77f8bcb8)
      LdrpClearLoadInProgress (0x77f88c12)
```

A DLL may import other modules that start a cascade of additional library loads. The loader will need to loop through each module, checking to see if it needs to be loaded and then checking its dependencies. This is where `LdrpWalkImportDescriptor` comes in. It has two subroutines; `LdrpLoadImportModule` and `LdrpSnapIAT`. First it starts with two calls to `RtlImageDirectoryEntryToData` to locate the Bound Imports Descriptor and the regular Import Descriptor tables. Note that the loader is checking for bound imports first - an app which runs but doesn't have an import directory may have bound imports instead.

Next `LdrpLoadImportModule` constructs a Unicode string for each DLL found in the Import Directory and then employs `LdrpCheckForLoadedD11` to see if they have already been loaded.

Next the `LdrpSnapIAT` routine examines every DLL referenced in the Import Directory for a value of -1 (ie again checks for bound imports first). It then changes the memory protection of the IAT to `PAGE_READWRITE` and proceeds to examine each entry in the IAT before moving on to the `LdrpSnapThunk` subroutine.

`LdrpSnapThunk` uses a function's ordinal to locate its address and determine whether or not it is forwarded. Otherwise it calls `LdrpNameToOrdinal` which uses a binary search on the export table to quickly locate the ordinal. If the function is not found it returns `STATUS_ENTRYPOINT_NOT_FOUND`, otherwise it replaces the entry in the IAT with the API's entry point and returns to `LdrpSnapIAT` which restores the memory protection it changed at the beginning of its work, calls `NtFlushInstructionCache` to force a cache refresh on the memory block containing the IAT, and returns back to `LdrpWalkImportDescriptor`.

There is a peculiar difference between windows versions in that win2k insists that `ntdll.dll` is loaded either as a bound import or in the regular import directory before allowing an executable to load, whereas win9x and XP will allow an app with no imports at all to load.

This brief overview is greatly simplified but illustrates how a call to `LoadLibrary` sets off a cascade of hidden internal subroutines which are deeply nested and recursive in places. The loader must examine every

PORTABLE EXECUTABLE FILE FORMAT – A REVERSE ENGINEER VIEW

imported API in order to calculate a real address in memory and to see if an API has been forwarded. Each imported DLL may bring in additional modules and the process will be repeated over and over again until all dependencies have been checked.

11 Navigating Imports on Disk

Back to our example in the hexeditor, we will navigate the import table to see what we can find. As we said previously, the RVA of the Import Directory is stored in the DWORD 80h bytes from the PE header which in our example is offset 180h and the RVA is 2D000h (see [Data Directory](#)). We now have to convert that RVA to a raw offset to peruse the correct area of our file on disk. Check the Section Table to see which section the address of the Import Directory lies in. In our case, the Import Directory starts at the beginning of the .idata section and we know that the section table holds the raw offset in the PointerToRawData field. In our example the offset is 2AC00h (see section table page). Any PE Editor will show this, e.g. LordPE:

Name	VOffset	VSize	ROffset	RSize	Flags
CODE	00001000	00029E88	00000400	0002A000	60000020
DATA	0002B000	000006D4	0002A400	00000800	C0000040
BSS	0002C000	00000678	0002AC00	00000000	C0000000
.idata	0002D000	0000181E	0002AC00	00001A00	C0000040
.tls	0002F000	00000008	0002C600	00000000	C0000000
.rdata	00030000	00000018	0002C600	00000200	50000040
.reloc	00031000	00002B04	0002C800	00002C00	50000040
.rsrc	00034000	00008E00	0002F400	00008E00	50000040

The difference between the RVA and Raw Offset is $2D000 - 2AC00 = 2400h$. Make a note of this as it will be useful for converting further offsets. See [appendix](#) for more info on converting RVAs.

At offset 2AC00 we have the Import Directory - an array of IMAGE_IMPORT_DESCRIPTORs each of 20 bytes and repeating for each import library (DLL) until terminated by 20 bytes of zeros. In our hexeditor we see at 2AC00h:

```

0002ac00h: 00 00 00 00 | 00 00 00 00 | 00 00 00 00 | 30 D5 02 00 ; .....00..
0002ac10h: B4 D0 02 00 | 00 00 00 00 | 00 00 00 00 | 00 00 00 00 ; `D.....
0002ac20h: 06 D7 02 00 | 24 D1 02 00 | 00 00 00 00 | 00 00 00 00 ; *..$N.....
0002ac30h: 00 00 00 00 | 20 D7 02 00 | 2C D1 02 00 | 00 00 00 00 ; .... *..,N.....
0002ac40h: 00 00 00 00 | 00 00 00 00 | 8A D7 02 00 | 44 D1 02 00 ; .....Šx..DÑ..
0002ac50h: 00 00 00 00 | 00 00 00 00 | 00 00 00 00 | FC D7 02 00 ; .....üx...
0002ac60h: 60 D1 02 00 | 00 00 00 00 | 00 00 00 00 | 00 00 00 00 ; `N.....
0002ac70h: 4E DA 02 00 | FO D1 02 00 | 00 00 00 00 | 00 00 00 00 ; NÚ..šN.....
0002ac80h: 00 00 00 00 | 30 DE 02 00 | D4 D2 02 00 | 00 00 00 00 ; ...0P..ÔÖ.....
0002ac90h: 00 00 00 00 | 00 00 00 00 | F6 E6 02 00 | FC D4 02 00 ; .....öæ..üÖ..
0002aca0h: 00 00 00 00 | 00 00 00 00 | 00 00 00 00 | 00 00 00 00 ; .....
0002acb0h: 00 00 00 00 | 3E D5 02 00 | 56 D5 02 00 | 6E D5 02 00 ; ...>Ö..VÖ..nÖ..
0002acc0h: 86 D5 02 00 | A2 D5 02 00 | B0 D5 02 00 | C0 D5 02 00 ; +Ö..cÖ..°Ö..ÀÖ..
0002acd0h: CC D5 02 00 | DA D5 02 00 | FO D5 02 00 | FE D5 02 00 ; ìÖ..ÚÖ..šÖ..pÖ..
    
```

Each group of 5 DWORDS represents 1 IMAGE_IMPORT_DESCRIPTOR. The first shows that in this PE file OriginalFirstThunk, TimeDateStamp and ForwarderChain are set to 0. Eventually we come to a set of 5 DWORDS all set to 0 (also highlighted in red) which signifies the end of the array. We can see we are importing functions from 8 DLLs.

IMPORTANT NOTE: the OriginalFirstThunk fields in our example are all set to zero. This is common for executables made with Borland's compiler & linker and is noteworthy for the following reason. In a packed executable the FirstThunk pointers will have been destroyed but can sometimes be rebuilt by copying the duplicate OriginalFirstThunks (which many simple packers do not seem to bother removing). There is actually a utility called First_Thunk Rebuilder by Lunar_Dust which will do this. However, with Borland created files this is not possible because the OriginalFirstThunks are all zero and there is no INT:

Back to our example above, the Name1 field of the first IMAGE_IMPORT_DESCRIPTOR contains the RVA 00 02 D5 30h (NB reverse byte order). Convert this to a raw offset by subtracting 2400h (remember above) and we have 2B130h. If we look there in our PE file we see the name of our DLL:

```

0002b110h: 86 E7 02 00 9C E7 02 00 B0 E7 02 00 C6 E7 02 00 ; tç..œç..°ç..Æç..
0002b120h: DE E7 02 00 F6 E7 02 00 0A E8 02 00 00 00 00 00 ; Þç..öç...è.....
0002b130h: 6B 65 72 6E 65 6C 33 32 2E 64 6C 6C 00 00 00 00 ; kernel32.dll...
0002b140h: 44 65 6C 65 74 65 43 72 69 74 69 63 61 6C 53 65 ; DeleteCriticalSe
0002b150h: 63 74 69 6F 6E 00 00 00 4C 65 61 76 65 43 72 69 ; ction...LeaveCri
0002b160h: 74 69 63 61 6C 53 65 63 74 69 6F 6E 00 00 00 00 ; ticalSection....
    
```

To continue, the FirstThunk field contains the RVA 00 02 D0 B4h which converts to Raw Offset 2ACB4h. Remember this is the offset to the array of DWORD-sized IMAGE_THUNK_DATA structures - the IAT. This will either have its most significant bit set (it will start with 8) and the lower part will contain the ordinal number of the imported function, or if the MSB is not set it will contain yet another RVA to the name of the function (IMAGE_IMPORT_BY_NAME).

In our file, the DWORD at 2ACB4h is 00 02 D5 3E:

	0	1	2	3	4	5	6	7	8	9	a	b	c	d	e	f
0002ac90h:	00	00	00	00	00	00	00	00	F6	E6	02	00	FC	D4	02	00
0002aca0h:	00	00	00	00	00	00	00	00	00	00	00	00	00	00	00	00
0002acb0h:	00	00	00	00	3E	D5	02	00	56	D5	02	00	6E	D5	02	00
0002acc0h:	86	D5	02	00	A2	D5	02	00	B0	D5	02	00	C0	D5	02	00
0002acd0h:	CC	D5	02	00	DA	D5	02	00	FO	D5	02	00	FE	D5	02	00

This is another RVA which converts to Raw Offset 2B13E. This time it should be a null-terminated ASCII string. In our file we see:

	0	1	2	3	4	5	6	7	8	9	a	b	c	d	e	f
0002b120h:	DE	E7	02	00	F6	E7	02	00	0A	E8	02	00	00	00	00	00
0002b130h:	6B	65	72	6E	65	6C	33	32	2E	64	6C	6C	00	00	00	00
0002b140h:	44	65	6C	65	74	65	43	72	69	74	69	63	61	6C	53	65
0002b150h:	63	74	69	6F	6E	00	00	00	4C	65	61	76	65	43	72	69
0002b160h:	74	69	63	61	6C	53	65	63	74	69	6F	6E	00	00	00	00

So the name of the first API imported from kernel32.dll is DeleteCriticalSection. You may notice the 2 zero bytes before the function name. This is the Hint element which is often set to 00 00.

PORTABLE EXECUTABLE FILE FORMAT – A REVERSE ENGINEER VIEW

All of this can be verified by using PEBrowse Pro to parse the IAT as shown:

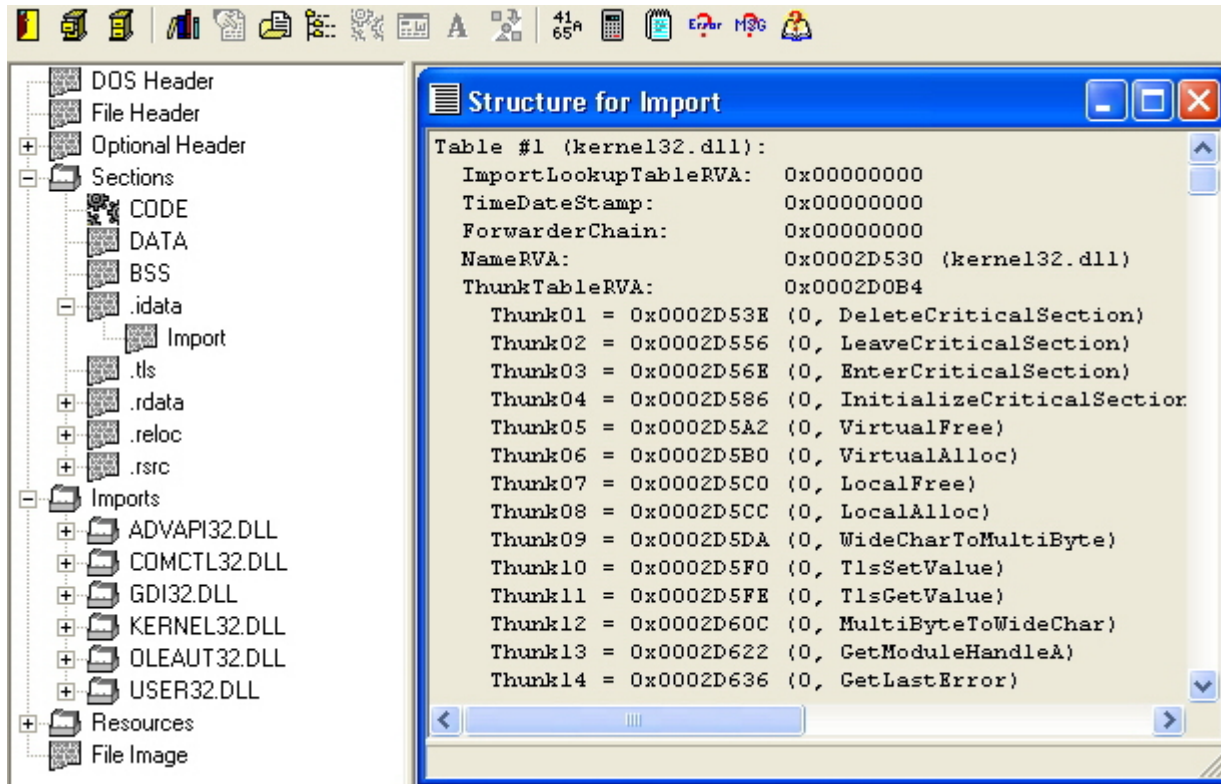

If the file had been loaded into memory, dumped and examined with the hexeditor then the DWORD at RVA 2D0B4h which contained 3E D5 02 00 on disk would have been overwritten by the loader with the address of DeleteCriticalSection in kernel32.dll:

```

0 1 2 3 4 5 6 7 8 9 a b c d e f
0002d0a0h: 00 00 00 00 00 00 00 00 00 00 00 00 00 00 00 00 ; .....
0002d0b0h: 00 00 00 00 8A 18 91 7C ED 10 90 7C 05 10 90 7C ; ....Š. \ | i . | . . |
0002d0c0h: A1 9F 80 7C 14 9B 80 7C 81 9A 80 7C 5D 99 80 7C ; ; Ÿ e | . > e | 0 š e | ] ¨ e |
0002d0d0h: BD 99 80 7C C7 AD 80 7C F5 9B 80 7C 50 97 80 7C ; ¸ ¨ e | Ç e | ð > e | P - e |
0002d0e0h: AD 9C 80 7C 29 B5 80 7C 31 03 91 7C 8D 2C 81 7C ; - œ e | } µ e | 1 . \ | 0 , 0 |
    
```

Allowing for reverse byte order this is 7C91188A.

IMPORTANT NOTE: functions in system DLLs always tend to start at the address 7XXXXXXX and stay the same each time programs are loaded. However they tend to change if you reinstall your OS and differ from one computer to another.

PORTABLE EXECUTABLE FILE FORMAT – A REVERSE ENGINEER VIEW

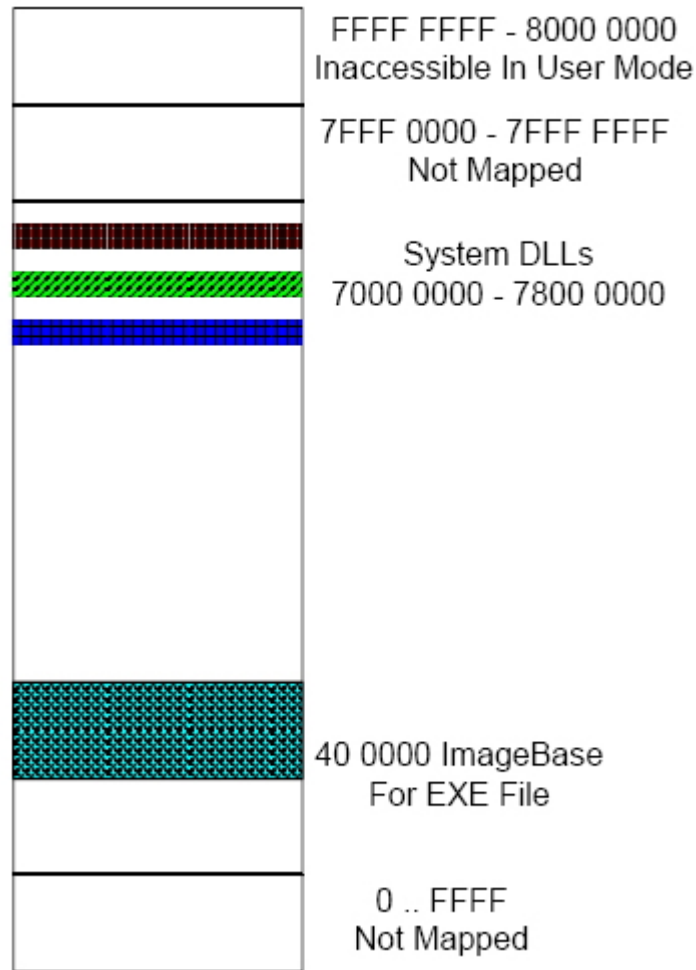

The addresses also differ according to OS, for example:

OS	Base of kernel32.dll
Win XP SP1	77E60000H
Win XP SP2	7C000000H
Win 2000 SP4	79430000H

Windows updates also sometimes change the base location of system DLLs. This is why some of you may have noticed that after taking the time to manually find point-h on your system it is prone to change unexpectedly since it is in a function inside user32.dll.

Navigating Imports in Memory

Load our example into Olly and again look at the Memory Map:

PORTABLE EXECUTABLE FILE FORMAT – A REVERSE ENGINEER VIEW

Address	Size	Owner	Section	Contains	Type	Access	Initial	Mapped as
00400000	00001000	BASECALC		PE header	Image 01001002	R	RWE	
00401000	0002A000	BASECALC	CODE	code	Image 01001002	R	RWE	
0042B000	00001000	BASECALC	DATA	data	Image 01001002	R	RWE	
0042C000	00001000	BASECALC	BSS		Image 01001002	R	RWE	
0042D000	00002000	BASECALC	.idata	imports	Image 01001002	R	RWE	
0042F000	00001000	BASECALC	.tls		Image 01001002	R	RWE	
00430000	00001000	BASECALC	.rdata		Image 01001002	R	RWE	
00431000	00003000	BASECALC	.reloc	relocations	Image 01001002	R	RWE	
00434000	00009000	BASECALC	.rsrc	resources	Image 01001002	R	RWE	

Note the address of the .idata section is 42D000 which corresponds to the RVA 2D000 shown at the top of this page as VOffset. The size has been rounded up to 2000 to fit memory page boundaries.

The main (CPU) window of Olly will only show the IAT if it lies in the executable CODE section (addresses 401000 to 42AFFF in our example), however in most cases it will be in its own section e.g. .idata. You can view the IAT in Olly's hex-dump window by rightclicking the appropriate section in the memory map and selecting Dump in CPU. Now rightclick in the hex window and select Long>Address and you will see the IAT in a readable list:

Address	Value	Comment
0042D0AC	00000000	
0042D0B0	00000000	
0042D0B4	7C91188A	ntdll.RtlDeleteCriticalSection
0042D0B8	7C9010ED	ntdll.RtlLeaveCriticalSection
0042D0BC	7C901005	ntdll.RtlEnterCriticalSection
0042D0C0	7C809FA1	kernel32.InitializeCriticalSection
0042D0C4	7C809B14	kernel32.VirtualFree
0042D0C8	7C809A81	kernel32.VirtualAlloc
0042D0CC	7C80995D	kernel32.LocalFree
0042D0D0	7C8099BD	kernel32.LocalAlloc
0042D0D4	7C80A0C7	kernel32.WideCharToMultiByte
0042D0D8	7C809BF5	kernel32.TlsSetValue
0042D0DC	7C809750	kernel32.TlsGetValue
0042D0E0	7C809CAD	kernel32.MultiByteToWideChar
0042D0E4	7C80B529	kernel32.GetModuleHandleA
0042D0E8	7C910331	ntdll.RtlGetLastWin32Error
0042D0EC	7C812C8D	kernel32.GetCommandLineA
0042D0F0	7C810F9F	kernel32.WriteFile
0042D0F4	7C810DA6	kernel32.SetFilePointer
0042D0F8	7C81F850	kernel32.SetEndOfFile
0042D0FC	7C937A40	ntdll.RtlUnwind
0042D100	7C80180E	kernel32.ReadFile
0042D104	7C81EAE1	kernel32.RaiseException
0042D108	7C812CA9	kernel32.GetStdHandle
0042D10C	7C810C8F	kernel32.GetFileSize
0042D110	7C811069	kernel32.GetFileType
0042D114	7C81CAA2	kernel32.ExitProcess
0042D118	7C801A24	kernel32.CreateFileA
0042D11C	7C809B77	kernel32.CloseHandle
0042D120	00000000	
0042D124	77D04EA	user32.MessageBoxA
0042D128	00000000	
0042D12C	771265C4	oleaut32.VariantChangeTypeEx

This makes finding the beginning and end of the IAT easy and is useful when using ImpREC as the IAT Autosearch function can be inaccurate. It is good to be able to check the beginning and endpoint to avoid having to type in a large size value which will give many false negatives with IAT Autosearch.

The names window (press Ctrl+N) will show you imported functions:

Names in BASECALC				
Address	Section	Type	Name	Comment
0042D4C0	.idata	Import	user32.DefMDIChildProcA	
0042D4BC	.idata	Import	user32.DefWindowProcA	
0042D0B4	.idata	Import	kernel32.DeleteCriticalSection	
0042D29C	.idata	Import	gdi32.DeleteDC	
0042D298	.idata	Import	gdi32.DeleteEnhMetaFile	
0042D4B8	.idata	Import	user32.DeleteMenu	
0042D294	.idata	Import	gdi32.DeleteObject	
0042D4D4	.idata	Import	user32.DestroyCursor	

Rightclicking any of these and selecting Find References to Import will show you the jump thunk stub and the instances in the code where the function is called (only 1 in this case):

PORTABLE EXECUTABLE FILE FORMAT – A REVERSE ENGINEER VIEW

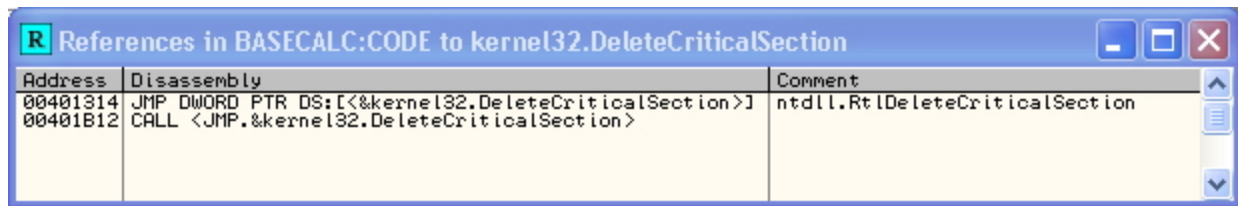

NOTE: in the comment column you will see that Olly has determined that the kernel32.dll function DeleteCriticalSection is actually forwarded to RtlDeleteCriticalSection in ntdll.dll (see [export forwarding](#) for explanation).

Rightclicking and selecting Follow Import in Disassembler will show you the address in the appropriate DLL where the function's code starts e.g. starts at 7C91188A in ntdll.DLL:

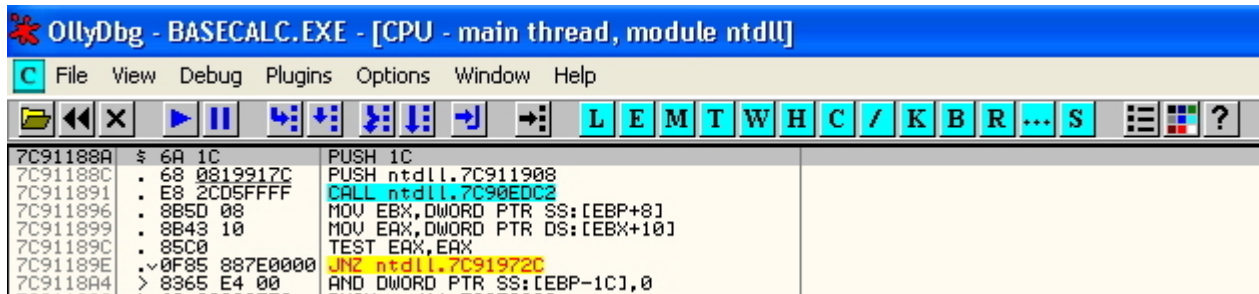

If we look at the call to DeleteCriticalSection at 00401B12 we see this:

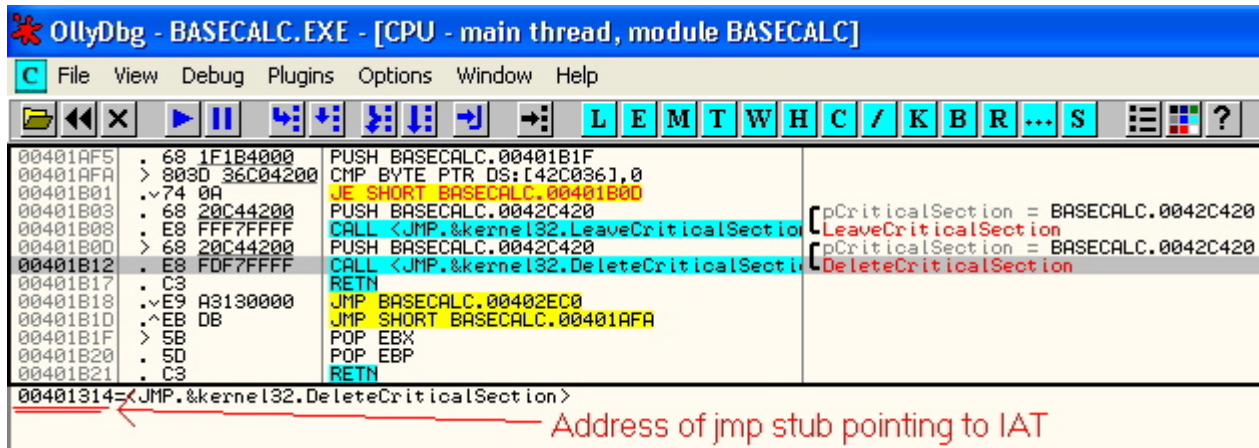

This is really "CALL 00401314" but Olly has already substituted the function name for us. 401314 is the address of the jmp stub pointing to the IAT. Note it is part of a jmp thunk table as described previously:

PORTABLE EXECUTABLE FILE FORMAT – A REVERSE ENGINEER VIEW

```

OllyDbg - BASECALC.EXE - [CPU - main thread, module BASECALC]
File View Debug Plugins Options Window Help
L E M T W H C / K B R ... S
004012EA 8BC0 MOV EAX,EAX
004012EC $-FF25 C8D04200 JMP DWORD PTR DS:[&kernel32.VirtualAlloc kernel32.VirtualAlloc
004012F2 8BC0 MOV EAX,EAX
004012F4 $-FF25 C4D04200 JMP DWORD PTR DS:[&kernel32.VirtualFree kernel32.VirtualFree
004012FA 8BC0 MOV EAX,EAX
004012FC $-FF25 C0D04200 JMP DWORD PTR DS:[&kernel32.InitializeCriticalSection kernel32.InitializeCriticalSection
00401302 8BC0 MOV EAX,EAX
00401304 $-FF25 BCD04200 JMP DWORD PTR DS:[&kernel32.EnterCriticalSection ntdll.RtlEnterCriticalSection
0040130A 8BC0 MOV EAX,EAX
0040130C $-FF25 B8D04200 JMP DWORD PTR DS:[&kernel32.LeaveCriticalSection ntdll.RtlLeaveCriticalSection
00401312 8BC0 MOV EAX,EAX
00401314 $-FF25 B4D04200 JMP DWORD PTR DS:[&kernel32.DeleteCriticalSection ntdll.RtlDeleteCriticalSection
0040131A 8BC0 MOV EAX,EAX
DS:[0042D0B4]=7C91188A (ntdll.RtlDeleteCriticalSection)
Local call from 00401B12
    
```

This is really "JMP DWORD PTR DS:[0042D0B4]" but again Olly has substituted the symbolic name for us. Address 0042D0B4 contains the Image_Thunk_Data structure in the IAT which has been overwritten by the loader with the actual address of the function in kernel32.DLL: 7C91188A. This is what we found earlier by rightclicking and selecting Follow Import in Disassembler and also from the dumped file above.

12 Adding Code to a PE File

It is often necessary to add code to a program in order to either crack a protection scheme or more usually to add functionality to it. There are 3 main ways to add code to an executable:

1. Add to an existing section when there is enough space for your code.
2. Enlarge an existing section when there is not enough space.
3. Add an entirely new section.

Adding to an existing section

We need a section in the file that is mapped with execution privileges in memory so the simplest is to try the CODE section. We then need an area in this section occupied by 00 byte padding. This is the concept of "caves". To find a suitable cave, look at the CODE Section details in LORDPE:

Name	VOffset	VSize	ROffset	RSize	Flags
CODE	00001000	00029E88	00000400	0002A000	60000020
DATA	0002B000	000006D4	0002A400	00000800	C0000040
BSS	0002C000	00000678	0002AC00	00000000	C0000000
.idata	0002D000	0000181E	0002AC00	00001A00	C0000040
.tls	0002F000	00000008	0002C600	00000000	C0000000
.rdata	00030000	00000018	0002C600	00000200	50000040
.reloc	00031000	00002B04	0002C800	00002C00	50000040
.rsrc	00034000	00008E00	0002F400	00008E00	50000040

Here we see that the VirtualSize is slightly less than SizeOfRawData. The virtual size represents the amount of actual code. The size of raw data defines the amount of space taken up in the file sitting on your hard disk. Note that the virtual size in this case is lower than that on the hard disk. This is because compilers often have to round up the size to align a section on some boundary. In the hexeditor at the end of the code section (just before DATA section begins at 2A400h) we see:

```

0002a250h: 10 93 FD FF 8B E5 5D C3 FF FF FF FF OF 00 00 00 ; .`yy<Ajkyyyy...
0002a260h: 42 61 73 65 20 43 61 6C 63 75 6C 61 74 6F 72 00 ; Base Calculator.
0002a270h: FF FF FF FF 0C 00 00 00 42 41 53 45 43 41 4C 43 ; yyy...BASECALC
0002a280h: 2E 4B 4C 50 00 00 00 00 00 00 00 00 00 00 00 ; .HLP.....
0002a290h: 00 00 00 00 00 00 00 00 00 00 00 00 00 00 00 ; .....
0002a2a0h: 00 00 00 00 00 00 00 00 00 00 00 00 00 00 00 ; .....
0002a2b0h: 00 00 00 00 00 00 00 00 00 00 00 00 00 00 00 ; .....
0002a2c0h: 00 00 00 00 00 00 00 00 00 00 00 00 00 00 00 ; .....
0002a2d0h: 00 00 00 00 00 00 00 00 00 00 00 00 00 00 00 ; .....
0002a2e0h: 00 00 00 00 00 00 00 00 00 00 00 00 00 00 00 ; .....
0002a2f0h: 00 00 00 00 00 00 00 00 00 00 00 00 00 00 00 ; .....
0002a300h: 00 00 00 00 00 00 00 00 00 00 00 00 00 00 00 ; .....
0002a310h: 00 00 00 00 00 00 00 00 00 00 00 00 00 00 00 ; .....
0002a320h: 00 00 00 00 00 00 00 00 00 00 00 00 00 00 00 ; .....
0002a330h: 00 00 00 00 00 00 00 00 00 00 00 00 00 00 00 ; .....
0002a340h: 00 00 00 00 00 00 00 00 00 00 00 00 00 00 00 ; .....
0002a350h: 00 00 00 00 00 00 00 00 00 00 00 00 00 00 00 ; .....
0002a360h: 00 00 00 00 00 00 00 00 00 00 00 00 00 00 00 ; .....
0002a370h: 00 00 00 00 00 00 00 00 00 00 00 00 00 00 00 ; .....
0002a380h: 00 00 00 00 00 00 00 00 00 00 00 00 00 00 00 ; .....
0002a390h: 00 00 00 00 00 00 00 00 00 00 00 00 00 00 00 ; .....
0002a3a0h: 00 00 00 00 00 00 00 00 00 00 00 00 00 00 00 ; .....
0002a3b0h: 00 00 00 00 00 00 00 00 00 00 00 00 00 00 00 ; .....
0002a3c0h: 00 00 00 00 00 00 00 00 00 00 00 00 00 00 00 ; .....
0002a3d0h: 00 00 00 00 00 00 00 00 00 00 00 00 00 00 00 ; .....
0002a3e0h: 00 00 00 00 00 00 00 00 00 00 00 00 00 00 00 ; .....
0002a3f0h: 00 00 00 00 00 00 00 00 00 00 00 00 00 00 00 ; .....
0002a400h: 02 00 8B C0 00 8D 40 00 38 20 40 00 C0 21 40 00 ; ..<A.D0.8 0.A!0.
0002a410h: 34 25 40 00 32 1F 8B C0 32 13 8B C0 52 75 6E 74 ; 4*0.2.<A2.<ARunt
0002a420h: 69 6D 65 20 65 72 72 6F 72 20 20 20 20 20 61 74 ; ime error at
0002a430h: 20 30 30 30 30 30 30 30 30 00 45 72 72 6F 72 00 ; 00000000.Error.
    
```

Last bytes of CODE Section

368 byte cave

Start of DATA Section

PORTABLE EXECUTABLE FILE FORMAT – A REVERSE ENGINEER VIEW

This extra space is totally unused and not loaded into memory. We need to ensure that instructions we place there will be loaded into memory. We do this by altering the size attributes. Right now the virtual size of this section is only 29E88, because that is all the compiler needed. We need a little more, so in LordPE change the virtual size of the CODE section all the way up to 29FFF which is the max size we can use (the entire raw size is only 2A000). To do this rightclick the CODE line and select edit header, make the changes click save and enter.

Once that is done we have a suitable place to store our patch code. The only thing we have changed is the VirtualSize DWORD for the CODE section in the Section Table. We could have done this manually with the hexeditor.

To illustrate this further we will add to our example program a small ASM stub that highjacks the entrypoint and then just returns execution to the OriginalEntryPoint. We will do this in Olly.

First note in LordPE the EntryPoint is 0002ADB4 and ImageBase is 400000. When we load the app in Olly the EP will therefore be 0042ADB4. We will add the following lines and then change the entry point to the first line of code:

```
MOV EAX,0042ADB4 ; Load in EAX the Original Entry Point (OEP)
JMP EAX ; Jump to OEP
```

We will put them at 0002A300h as seen above in the hexeditor. To convert this raw offset to an RVA for use in Olly use the following formula (see appendix):

```
RVA = raw offset - raw offset of section + virtual offset of section + ImageBase
     = 2A300h - 400h + 1000h + 400000h = 42AF00h.
```

So load the app in Olly and jump to our target section (press Ctrl+G and enter 42AF00). Press space, type in the first line of code and click assemble. The next line down should now be highlighted so type in the second line of code and click assemble:

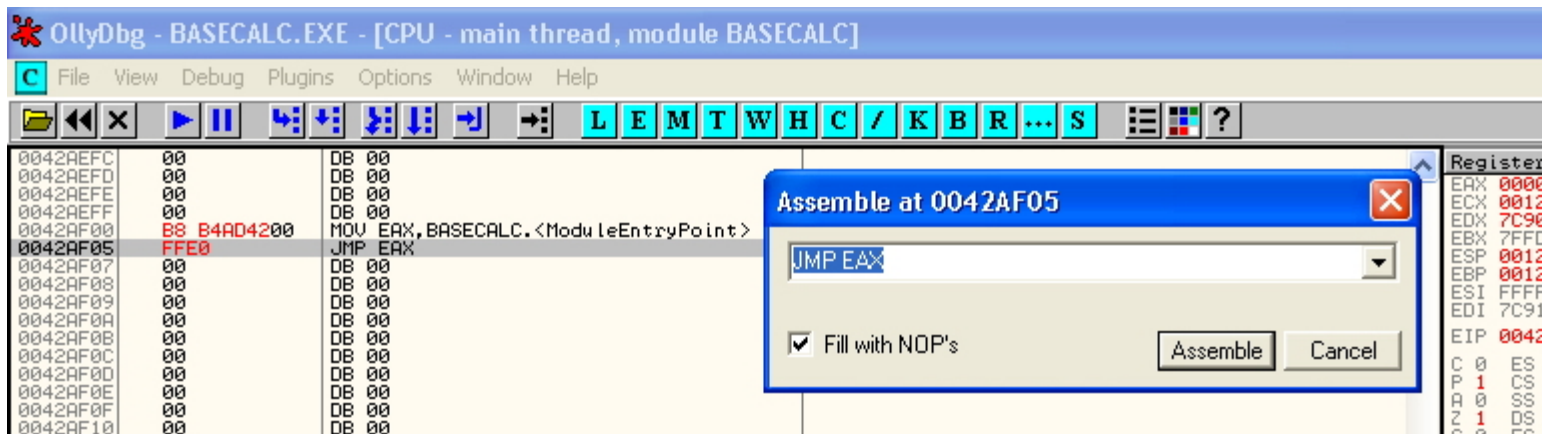

Now rightclick, select copy to executable and all modifications. Click copy all then a new window will open. Rightclick in the new window and select save file etc. Now back in LordPE (or hexeditor) change the EntryPoint to 0002AF00 (ImageBase subtracted) click save and then OK. Now run the app to test it and reopen it in Olly to see your new EntryPoint. In the hexeditor it looks like this - new code is highlighted:

PORTABLE EXECUTABLE FILE FORMAT – A REVERSE ENGINEER VIEW

	0	1	2	3	4	5	6	7	8	9	a	b	c	d	e	f	
0002a240h:	8B	03	E8	E1	72	FF	FF	8B	03	E8	6A	73	FF	FF	5B	E8	; <.èárÿÿ<.èjsÿÿ[è
0002a250h:	10	93	FD	FF	8B	E5	5D	C3	FF	FF	FF	FF	0F	00	00	00	; .`ÿÿ<ã]ÿÿÿÿ....
0002a260h:	42	61	73	65	20	43	61	6C	63	75	6C	61	74	6F	72	00	; Base Calculator.
0002a270h:	FF	FF	FF	FF	0C	00	00	00	42	41	53	45	43	41	4C	43	; ÿÿÿÿ....BASECALC
0002a280h:	2E	48	4C	50	00	00	00	00	00	00	00	00	00	00	00	00	; .HLP.....
0002a290h:	00	00	00	00	00	00	00	00	00	00	00	00	00	00	00	00	;
0002a2a0h:	00	00	00	00	00	00	00	00	00	00	00	00	00	00	00	00	;
0002a2b0h:	00	00	00	00	00	00	00	00	00	00	00	00	00	00	00	00	;
0002a2c0h:	00	00	00	00	00	00	00	00	00	00	00	00	00	00	00	00	;
0002a2d0h:	00	00	00	00	00	00	00	00	00	00	00	00	00	00	00	00	;
0002a2e0h:	00	00	00	00	00	00	00	00	00	00	00	00	00	00	00	00	;
0002a2f0h:	00	00	00	00	00	00	00	00	00	00	00	00	00	00	00	00	;
0002a300h:	B8	B4	AD	42	00	FF	E0	00	00	00	00	00	00	00	00	00	; ,'-B.ÿà.....
0002a310h:	00	00	00	00	00	00	00	00	00	00	00	00	00	00	00	00	;
0002a320h:	00	00	00	00	00	00	00	00	00	00	00	00	00	00	00	00	;

Although this was only a tiny patch, we actually had room for 368 bytes of new code!

Enlarging an Existing Section

If there is not sufficient space at the end of the text section you will need to extend it. This poses a number of problems:

1. If the section is followed by other sections then you will need to move the following sections up to make room
2. There are various references within the file headers that will need to be adjusted if you change the file size.
3. References between various sections (such as references to data values from the code section) will all need to be adjusted. This is practically impossible to do without re-compiling and re-linking the original file.

Most of these problems can be avoided by appending to the last section in the exe file. It is not relevant what that section is as we can make it suit our needs by changing the Characteristics field in the Section Table either manually or with LordPE.

First we locate the final section and make it readable and executable. As we said earlier the code section is ideal for a patch because its characteristics flags are 60000020 which means code, executable and readable (see [appendix](#)). However if we were to put code and data into this section we would get a page fault since it is not writable. To alter this we would need to add the flag 80000000 which gives a new value of E0000020 for code, executable, readable and writable.

Likewise if the final section is .reloc then the flags will typically be 42000040 for initialised data, discardable and read-only. In order to use this section we must add code, executable and writable and we must subtract discardable to ensure that the loader maps this section into memory. This gives us a new value of E0000060.

This can either be done manually by adding up the flags and editing the Characteristics field of the Section header with your hexeditor or LordPE will do it. In our example the last section is Resources:

- Basic PE Header Information:** Shows fields for Entry Point (0002ADB4), Image Base (00400000), Size of Image (0003CE00), Base of Code (00001000), Base of Data (0002B000), Section Alignment (00001000), File Alignment (00000200), Magic (010B), Subsystem (0002), Number of Sections (0008), Time Date Stamp (2A425E19), Size of Headers (00000400), Characteristics (818E), Checksum (00000000), Size of Optional Header (00E0), and Num of RVA and Sizes (00000010).
- Section Table:** A table listing sections with their virtual and raw addresses and sizes. The **.rsrc** section is highlighted with a red '2'.
- Edit SectionHeader:** Shows the configuration for the **.rsrc** section, including Name (.rsrc), Virtual Address (00034000), Virtual Size (00008E00), Raw Offset (0002F400), Raw Size (00008E00), and Flags (50000040) with a red '3' next to it.
- Section Flags:** A list of flags for the section. Red arrows point to the 'Executable as code', 'Readable', and 'Contains initialized data' checkboxes, which are collectively labeled with a red '4. Check boxes'.

This gives us a final Characteristics value of F0000060. Above we see the RawSize (on disk) of this section is 8E00 bytes but all of this seems to be in use (the VirtualSize is the same). Now edit these and add 100h bytes to both to extend the section, the new value is 8F00h. There are some other important values which need to be changed. The SizeOfImage field in the PE header needs to be increased by the same amount from 0003CE00 to 0003CF00h.

There are 2 other fields which are not shown in LordPE which are less critical; SizeOfCode and SizeOfInitialisedData fields in the Optional Header. The app will still run without these being altered but you may wish to change them for completeness. We will have to edit these manually. Both are DWORDs at offsets 1C and 20 from the start of the PE header (see [appendix](#)):

PORTABLE EXECUTABLE FILE FORMAT – A REVERSE ENGINEER VIEW

	0	1	2	3	4	5	6	7	8	9	a	b	c	d	e	f	
000000f0h:	00	00	00	00	00	00	00	00	00	00	00	00	00	00	00	00	; Start of PE header
00000100h:	50	45	00	00	4C	01	08	00	19	5E	42	2A	00	00	00	00	; PE.....^B*..... SizeOfCode
00000110h:	00	00	00	00	E0	00	8E	81	0B	01	02	19	00	A0	02	00	; SizeOfInitialisedData
00000120h:	00	DE	00	00	00	00	00	B4	AD	02	00	00	10	00	00	; .P..... SizeOfInitialisedData	
00000130h:	00	80	02	00	00	00	40	00	00	10	00	00	00	02	00	00	; .°.....

The values are 0002A000 and 0000DE00 respectively. Add 100h on to these to make 0002A100 and 0000DF00. With reverse byte order the values are: 00 A1 02 00 and 00 00 DF 00. Finally copy and paste 100h of 00 bytes (16 rows in the hexeditor) onto the end of the section and save changes. Run the file to test for errors.

Adding a New Section

In some circumstances you may need to make a copy of an existing section to defeat self-checking procedures (such as in SafeDisk) or make a new section to hold code when proprietary information has been appended to the end of the file (as in Delphi compiled apps).

The first job is to find the NumberOfSections field in the PE header and increase it by 1. Again most of these changes can be made with LordPE or manually with your trusty hexeditor. Now in your hexeditor copy and paste 100h of 00 bytes (16 rows) onto the end of the file and make a note of the offset of the first new line. In our case it is 00038200h. This will be the start of our new section and will go in the RawOffset field of the section header. While we are here it is probably a good time to increase SizeOfImage by 100h bytes as we have done before.

Next we need to find the section headers beginning at offset F8 from the PE header. It is not necessary for these to be terminated by a header full of zeros. The number of headers is given by NumberOfSections and there is usually some space at the end before the sections themselves start (aligned to the FileAlignment value). Find the last section and add a new one after it:

	0	1	2	3	4	5	6	7	8	9	a	b	c	d	e	f	
000002c0h:	2E	72	64	61	74	61	00	00	18	00	00	00	00	00	03	00	; .rdata.....
000002d0h:	00	02	00	00	00	C6	02	00	00	00	00	00	00	00	00	00	;E.....
000002e0h:	00	00	00	00	40	00	00	50	2E	72	65	6C	6F	63	00	00	;P.reloc..
000002f0h:	04	2B	00	00	00	10	03	00	00	2C	00	00	00	C8	02	00	; .+.....,....È..
00000300h:	00	00	00	00	00	00	00	00	00	00	00	00	40	00	00	50	;P
00000310h:	2E	72	73	72	63	00	00	00	00	8E	00	00	00	40	03	00	; .rsrc....Ž...@..
00000320h:	00	8E	00	00	00	F4	02	00	00	00	00	00	00	00	00	00	; .Ž...ô.....
00000330h:	00	00	00	00	40	00	00	50	00	00	00	00	00	00	00	00	;P.....
00000340h:	00	00	00	00	00	D0	03	00	00	00	00	00	00	82	03	00	;D.....
00000350h:	00	00	00	00	00	00	00	00	00	00	00	00	40	00	00	50	;P
00000360h:	00	00	00	00	00	00	00	00	00	00	00	00	00	00	00	00	;
00000370h:	00	00	00	00	00	00	00	00	00	00	00	00	00	00	00	00	;
00000380h:	00	00	00	00	00	00	00	00	00	00	00	00	00	00	00	00	;
00000390h:	00	00	00	00	00	00	00	00	00	00	00	00	00	00	00	00	;

This 40 byte section incomplete and seem to relate to a non-existent section so we will make our new section.

The next thing we have to do is decide which Virtual Offset/Virtual Size/Raw Offset and Raw Size our section should have. To decide this, we need the following values:

PORTABLE EXECUTABLE FILE FORMAT – A REVERSE ENGINEER VIEW

Virtual offset of formerly last section (.rsrc): 34000h
Virtual size of formerly last section (.rsrc): 8E00h
Raw offset of formerly last section (.rsrc): 2F400h
Raw size of formerly last section (.rsrc): 8E00h
Section Alignment: 1000h
File Alignment: 200h

The RVA and raw offset of our new section must be aligned to the above boundaries. The Raw Offset of the section is 00038200h as we said above (which luckily fits with FileAlignment). To get the Virtual Offset of our section we have to calculate this: VirtualAddress of .rsrc + VirtualSize of .rsrc = 3CE00h. Since our SectionAlignment is 1000h we must round this up to the nearest 1000 which makes 3D000h. So let's fill the header of our section:

The first 8 bytes will be Name1 (max. 8 chars e.g. "NEW" will be 4E 45 57 00 00 00 00 00 (byte order not reversed)).
The next DWORD is VirtualSize = 100h (with reverse byte order = 00 01 00 00)
The next DWORD is VirtualAddress = 3D000h (with reverse byte order = 00 D0 03 00)
The next DWORD is SizeOfRawData = 100h (with reverse byte order = 00 01 00 00)
The next DWORD is PointerToRawData = 38200h (with reverse byte order = 00 82 03 00)
The next 12 bytes can be left null
The final DWORD is Characteristics = E0000060 (for code, executable, read and write as discussed above)

In our hexeditor we see:

	0	1	2	3	4	5	6	7	8	9	a	b	c	d	e	f		
00000310h:	2E	72	73	72	63	00	00	00	00	8E	00	00	00	40	03	00	; .rsrc....ž...@..	
00000320h:	00	8E	00	00	00	F4	02	00	00	00	00	00	00	00	00	00	; .ž...ô.....	
00000330h:	00	00	00	00	40	00	00	50	4E	45	57	00	00	00	00	00	;@..PNEW.....	
00000340h:	00	01	00	00	00	D0	03	00	00	01	00	00	00	82	03	00	;Đ.....,	
00000350h:	00	00	00	00	00	00	00	00	00	00	00	00	00	E0	00	00	60	;à..`
00000360h:	00	00	00	00	00	00	00	00	00	00	00	00	00	00	00	00	00	;

Save changes, run to test for errors and examine in LordPE:

PORTABLE EXECUTABLE FILE FORMAT – A REVERSE ENGINEER VIEW

[PE Editor] - c:\program files\hex tools\basecalc.exe

Basic PE Header Information

EntryPoint:	0002ADB4	Subsystem:	0002 ...
ImageBase:	00400000	NumberOfSections:	0009
SizeOfImage:	0003D100	TimeDateStamp:	2A425E19
BaseOfCode:	00001000	SizeOfHeaders:	00000400 ? +
BaseOfData:	0002B000	Characteristics:	818E ...
SectionAlignment:	00001000	Checksum:	00000000 ?
FileAlignment:	00000200	SizeOfOptionalHeader:	00E0
Magic:	010B	NumOfRvaAndSizes:	00000010 + -

OK
Save
Sections
Directories
FLC
TDSC
Compare
L

[Section Table]

Name	VOffset	VSize	ROffset	RSize	Flags
BSS	0002C000	00000678	0002AC00	00000000	C0000000
.idata	0002D000	0000181E	0002AC00	00001A00	C0000040
.tls	0002F000	00000008	0002C600	00000000	C0000000
.rdata	00030000	00000018	0002C600	00000200	50000040
.reloc	00031000	00002B04	0002C800	00002C00	50000040
.rsrc	00034000	00008E00	0002F400	00008E00	50000040
NEW	0003D000	00000100	00038200	00000100	600000E0

[Edit SectionHeader]

Section Header

Name:	NEW
VirtualAddress:	0003D000
VirtualSize:	00000100
RawOffset:	00038200
RawSize:	00000100
Flags:	600000E0 ...

OK
Cancel

13 Adding Import to an Executable

This is most often used in the context of patching a target app where we don't have the API's we need. To recap, the minimum information needed by the loader to produce a valid IAT is:

1. Each DLL must be declared with an **IMAGE_IMPORT_DESCRIPTOR (IID)**, remembering to close the Import Directory with a null-filled one.
2. Each **IID** needs at least Name1 and FirstThunk fields, the rest can be set to 0 (setting OriginalFirstThunk = FirstThunk i.e. duplicating the RVAs also works).
3. Each entry of the FirstThunk must be an RVA to an Image_Thunk_Data (the IAT) which in turn contains a further RVA to the API name. The name will be a null terminated ASCII string of variable length and preceded by 2 bytes (**hint**) which can be set to 0.
4. If **IIDs** have been added then the **isize** field of the Import Table in the Data Directory may need changing. The IAT entries in Data Directory need not be altered (see import theory section).

Writing new import data in a hexeditor and then pasting into your target can be very time-consuming. There are tools which can automate this process (e.g. SnippetCreator, IIDKing, Cavewriter - see bottom of page) but as always an understanding of how to do it manually is much better. The main task is to append a new IID onto the end of the import table - you need 20 bytes for each DLL used, not forgetting 20 for the null-terminator. In nearly all cases there will be no space at the end of the existing import table so we will make a copy and relocate it somewhere there is space.

Step 1 - create space for new a new IID

This involves the following steps:

- 1) Move all the IIDs to a location where there is plenty of space. This can be anywhere; the end of the current .idata section or an entirely new section.
- 2) Update the RVA of the new Import Directory in the Data Directory of the PE header.
- 3) If necessary, round up the size of the section where you've put the new Import Table so everything is mapped in memory (e.g. VirtualSize of the .idata section rounded up 1000h).
- 4) Run it and if it works proceed to step 2. If it doesn't check the injected descriptors are mapped in memory and that the RVA of the Import Directory is correct...

IMPORTANT NOTE: the IIDs, FirstThunk and OriginalFirstThunk contain RVAs - RELATIVE ADDRESSES - which means you can cut and paste the Import Directory (IIDs) wherever you want in your PE file (taking into account the destination has to be mapped into memory) and simply changing the RVA (and size if necessary) of the Import Directory in the Data Directory will make the app work perfectly.

Back to our example in the hexeditor, the first IID and the null terminator are outlined in red. As you can see there is no space after the null IID:

PORTABLE EXECUTABLE FILE FORMAT – A REVERSE ENGINEER VIEW

```

0002ac00h: 00 00 00 00 00 00 00 00 00 00 00 00 30 D5 02 00 ; .....00..
0002ac10h: B4 D0 02 00 00 00 00 00 00 00 00 00 00 00 00 00 ; 'D.....
0002ac20h: 06 D7 02 00 24 D1 02 00 00 00 00 00 00 00 00 00 ; x..$N.....
0002ac30h: 00 00 00 00 20 D7 02 00 2C D1 02 00 00 00 00 00 ; ...x..N.....
0002ac40h: 00 00 00 00 00 00 00 00 8A D7 02 00 44 D1 02 00 ; .....Šx..DÑ..
0002ac50h: 00 00 00 00 00 00 00 00 00 00 00 00 FC D7 02 00 ; .....ùx..
0002ac60h: 60 D1 02 00 00 00 00 00 00 00 00 00 00 00 00 00 ; `N.....
0002ac70h: 4E DA 02 00 FO D1 02 00 00 00 00 00 00 00 00 00 ; NÚ..šN.....
0002ac80h: 00 00 00 00 30 DE 02 00 D4 D2 02 00 00 00 00 00 ; ...Op..ôÓ.....
0002ac90h: 00 00 00 00 00 00 00 00 F6 E6 02 00 FC D4 02 00 ; .....öæ..üô..
0002aca0h: 00 00 00 00 00 00 00 00 00 00 00 00 00 00 00 00 ; .....
0002acb0h: 00 00 00 00 3E D5 02 00 56 D5 02 00 6E D5 02 00 ; ...>ö..Vö..nö..
0002acc0h: 86 D5 02 00 A2 D5 02 00 B0 D5 02 00 C0 D5 02 00 ; +ö..çö..°ö..àö..
0002acd0h: CC D5 02 00 DA D5 02 00 FO D5 02 00 FE D5 02 00 ; ìö..úö..šö..pö..
    
```

However there is a large amount of space at the end of the .idata section before .rdata starts. We will copy and paste the existing IIDs shown above to offset 2C500h at this new location:

	0	1	2	3	4	5	6	7	8	9	a	b	c	d	e	f	
0002c4f0h:	00	00	00	00	00	00	00	00	00	00	00	00	00	00	00	00	;
0002c500h:	00	00	00	00	00	00	00	00	00	00	00	00	00	30	D5	02	;öÖ..
0002c510h:	B4	D0	02	00	00	00	00	00	00	00	00	00	00	00	00	00	; 'D.....
0002c520h:	06	D7	02	00	24	D1	02	00	00	00	00	00	00	00	00	00	; x..\$N.....
0002c530h:	00	00	00	00	20	D7	02	00	2C	D1	02	00	00	00	00	00	; ...x..N.....
0002c540h:	00	00	00	00	00	00	00	00	8A	D7	02	00	44	D1	02	00	;Šx..DÑ..
0002c550h:	00	00	00	00	00	00	00	00	00	00	00	00	FC	D7	02	00	;ùx..
0002c560h:	60	D1	02	00	00	00	00	00	00	00	00	00	00	00	00	00	; `N.....
0002c570h:	4E	DA	02	00	FO	D1	02	00	00	00	00	00	00	00	00	00	; NÚ..šN.....
0002c580h:	00	00	00	00	30	DE	02	00	D4	D2	02	00	00	00	00	00	; ...Op..ôÓ.....
0002c590h:	00	00	00	00	00	00	00	00	F6	E6	02	00	FC	D4	02	00	;öæ..üô..
0002c5a0h:	00	00	00	00	00	00	00	00	00	00	00	00	00	00	00	00	; ← Our new IID.....
0002c5b0h:	00	00	00	00	00	00	00	00	00	00	00	00	00	00	00	00	; ← Null terminator.....
0002c5c0h:	00	00	00	00	00	00	00	00	00	00	00	00	00	00	00	00	;
0002c5d0h:	00	00	00	00	00	00	00	00	00	00	00	00	00	00	00	00	;
0002c5e0h:	00	00	00	00	00	00	00	00	00	00	00	00	00	00	00	00	;

To convert the new offset to an RVA (see [appendix](#)):

$$\begin{aligned}
 VA &= \text{RawOffset} - \text{RawOffsetOfSection} + \text{VirtualOffsetOfSection} \\
 &= 2C500 - 2AC00 + 2D000 = \mathbf{2E900h}
 \end{aligned}$$

So change the virtual address of the import table in the data directory from 2D000 to 2E900. Now edit the .idata section header and make VirtualSize equal to RawSize so the loader will map the whole section in. Run the app to test it.

Step 2 - Add the new DLL and function details

This involves the following steps:

- 1) Add null-terminated ASCII strings of the names of your DLL and function to a free space in the .idata section. The function name will actually be an Image_Import_By_Name structure preceded by a null WORD (the hint field).
- 2) Calculate the RVAs of the above strings.
- 3) Add the RVA of the DLL name to the Name1 field of your new IID.
- 4) Find another DWORD sized space and put in it the RVA of the hint/function name. This becomes the Image_Thunk_Data or IAT of our new DLL.
- 5) Calculate the RVA of the above Image_Thunk_Data DWORD and add it to the FirstThunk field of your new IID.
- 6) Run the app to test...your new API is ready to be called...

In order to fill in our new IID we need at the very least Name1 and FirstThunk fields (the others can be nulled). As we already know, the Name1 field contains the RVA of the name of the DLL in null-terminated ASCII. The FirstThunk field contains the RVA of an Image_Thunk_Data structure which in turn contains yet another RVA of the name of the function in null-terminated ASCII. The name however is preceded by 2 bytes (Hint) which can be set to zero.

Say for example we want to use the function LZCopy which copies a source file to a destination file. If the source file is compressed with the Microsoft File Compression Utility (COMPRESS.EXE), this function creates a decompressed destination file. If the source file is not compressed, this function duplicates the original file.

This function resides in lz32.dll which is not currently used by our app. Therefore we first need to add strings for the names "lz32.dll" and "LZCopy". Scroll upwards in the hexeditor from your new import table towards the end of the preexisting data and add the DLL name then the function name onto the end. Note the null bytes after each string and the null WORD before the function name:

```

0002c3f0h: 65 49 63 6F 6E 00 00 00 49 6D 61 67 65 4C 69 73 ; eIcon...ImageLis
0002c400h: 74 5F 44 65 73 74 72 6F 79 00 00 00 49 6D 61 67 ; t_Destroy...Imag End of preexisting data
0002c410h: 65 4C 69 73 74 5F 43 72 65 61 74 65 00 00 00 00 ; eList Create....
0002c420h: 6C 7A 33 32 2E 64 6C 6C 00 00 00 00 00 00 00 00 ; lz32.dll..... New data
0002c430h: 00 00 4C 5A 43 6F 70 79 00 00 00 00 00 00 00 00 ; ..LZCopy.....
0002c440h: 00 00 00 00 00 00 00 00 00 00 00 00 00 00 00 00 ; .....
0002c450h: 00 00 00 00 00 00 00 00 00 00 00 00 00 00 00 00 ; .....
0002c460h: 00 00 00 00 00 00 00 00 00 00 00 00 00 00 00 00 ; .....
0002c470h: 00 00 00 00 00 00 00 00 00 00 00 00 00 00 00 00 ; .....
0002c480h: 00 00 00 00 00 00 00 00 00 00 00 00 00 00 00 00 ; .....
0002c490h: 00 00 00 00 00 00 00 00 00 00 00 00 00 00 00 00 ; .....
0002c4a0h: 00 00 00 00 00 00 00 00 00 00 00 00 00 00 00 00 ; .....
0002c4b0h: 00 00 00 00 00 00 00 00 00 00 00 00 00 00 00 00 ; .....
0002c4c0h: 00 00 00 00 00 00 00 00 00 00 00 00 00 00 00 00 ; .....
0002c4d0h: 00 00 00 00 00 00 00 00 00 00 00 00 00 00 00 00 ; .....
0002c4e0h: 00 00 00 00 00 00 00 00 00 00 00 00 00 00 00 00 ; .....
0002c4f0h: 00 00 00 00 00 00 00 00 00 00 00 00 00 00 00 00 ; .....
0002c500h: 00 00 00 00 00 00 00 00 00 00 00 00 30 D5 02 00 ; .....00.. Start of new IIDs
0002c510h: B4 D0 02 00 00 00 00 00 00 00 00 00 00 00 00 00 ; 'D.....
0002c520h: 06 D7 02 00 24 D1 02 00 00 00 00 00 00 00 00 00 ; .x...$N.....
    
```

PORTABLE EXECUTABLE FILE FORMAT – A REVERSE ENGINEER VIEW

Now we need to calculate the RVAs of these (see [appendix](#)):

RVA = RawOffset - RawOffsetOfSection + VirtualOffsetOfSection + ImageBase

RVA of DLL name = 2C420 - 2AC00 + 2D000 = 2E820h (20 E8 02 00 in reverse)

RVA of function name = 2C430 - 2AC00 + 2D000 = 2E830h (30 E8 02 00 in reverse)

The first one can go into the Name1 field of our new IID but the second must go into an Image_Thunk_Data structure, the RVA of which we can then put into the FirstThunk field (and OriginalFirstThunk) of our new IID. We will put the Image_Thunk_Data structure below the function name string at offset 2C440 and calculate the RVA which we will put in FirstThunk:

RVA of Image_Thunk_Data = 2C440 - 2AC00 + 2D000 = 2E840 (40 E8 02 00 in reverse)

If we fill in the data in the hexeditor we see this:

	0	1	2	3	4	5	6	7	8	9	a	b	c	d	e	f	
0002c420h:	6C	7A	33	32	2E	64	6C	6C	00	00	00	00	00	00	00	00	; lz32.dll.....
0002c430h:	00	00	4C	5A	43	6F	70	79	00	00	00	00	00	00	00	00	; ..LZCopy.....
0002c440h:	30	E8	02	00	00	00	00	00	00	00	00	00	00	00	00	00	; 0è New Image Thunk Data
0002c450h:	00	00	00	00	00	00	00	00	00	00	00	00	00	00	00	00	;
0002c460h:	00	00	00	00	00	00	00	00	00	00	00	00	00	00	00	00	;
0002c470h:	00	00	00	00	00	00	00	00	00	00	00	00	00	00	00	00	;
0002c480h:	00	00	00	00	00	00	00	00	00	00	00	00	00	00	00	00	;
0002c490h:	00	00	00	00	00	00	00	00	00	00	00	00	00	00	00	00	;
0002c4a0h:	00	00	00	00	00	00	00	00	00	00	00	00	00	00	00	00	;
0002c4b0h:	00	00	00	00	00	00	00	00	00	00	00	00	00	00	00	00	;
0002c4c0h:	00	00	00	00	00	00	00	00	00	00	00	00	00	00	00	00	;
0002c4d0h:	00	00	00	00	00	00	00	00	00	00	00	00	00	00	00	00	;
0002c4e0h:	00	00	00	00	00	00	00	00	00	00	00	00	00	00	00	00	;
0002c4f0h:	00	00	00	00	00	00	00	00	00	00	00	00	00	00	00	00	;
0002c500h:	00	00	00	00	00	00	00	00	00	00	00	00	00	30	D5	02	;0Ö..
0002c510h:	B4	D0	02	00	00	00	00	00	00	00	00	00	00	00	00	00	; 'D.....
0002c520h:	06	D7	02	00	24	D1	02	00	00	00	00	00	00	00	00	00	; ... \$Ñ.....
0002c530h:	00	00	00	00	20	D7	02	00	2C	D1	02	00	00	00	00	00	; ×...Ñ.....
0002c540h:	00	00	00	00	00	00	00	00	8A	D7	02	00	44	D1	02	00	;Š×...DÑ.....
0002c550h:	00	00	00	00	00	00	00	00	00	00	00	00	FC	D7	02	00	;ü×..
0002c560h:	60	D1	02	00	00	00	00	00	00	00	00	00	00	00	00	00	; `Ñ.....
0002c570h:	4E	DA	02	00	F0	D1	02	00	00	00	00	00	00	00	00	00	; NÚ...sÑ.....
0002c580h:	00	00	00	00	30	DE	02	00	D4	D2	02	00	00	00	00	00	; ...0P...ÔÖ.....
0002c590h:	00	00	00	00	00	00	00	00	F6	E6	02	00	FC	D4	02	00	;öæ...üÖ.....
0002c5a0h:	00	00	00	00	00	00	00	00	00	00	00	00	20	E8	02	00	;è.. New IID
0002c5b0h:	40	E8	02	00	00	00	00	00	00	00	00	00	00	00	00	00	; 0è.....
0002c5c0h:	00	00	00	00	00	00	00	00	00	00	00	00	00	00	00	00	;

Finally save changes, run the app to test and re-examine the imported functions in PEBrowse:

PORTABLE EXECUTABLE FILE FORMAT – A REVERSE ENGINEER VIEW

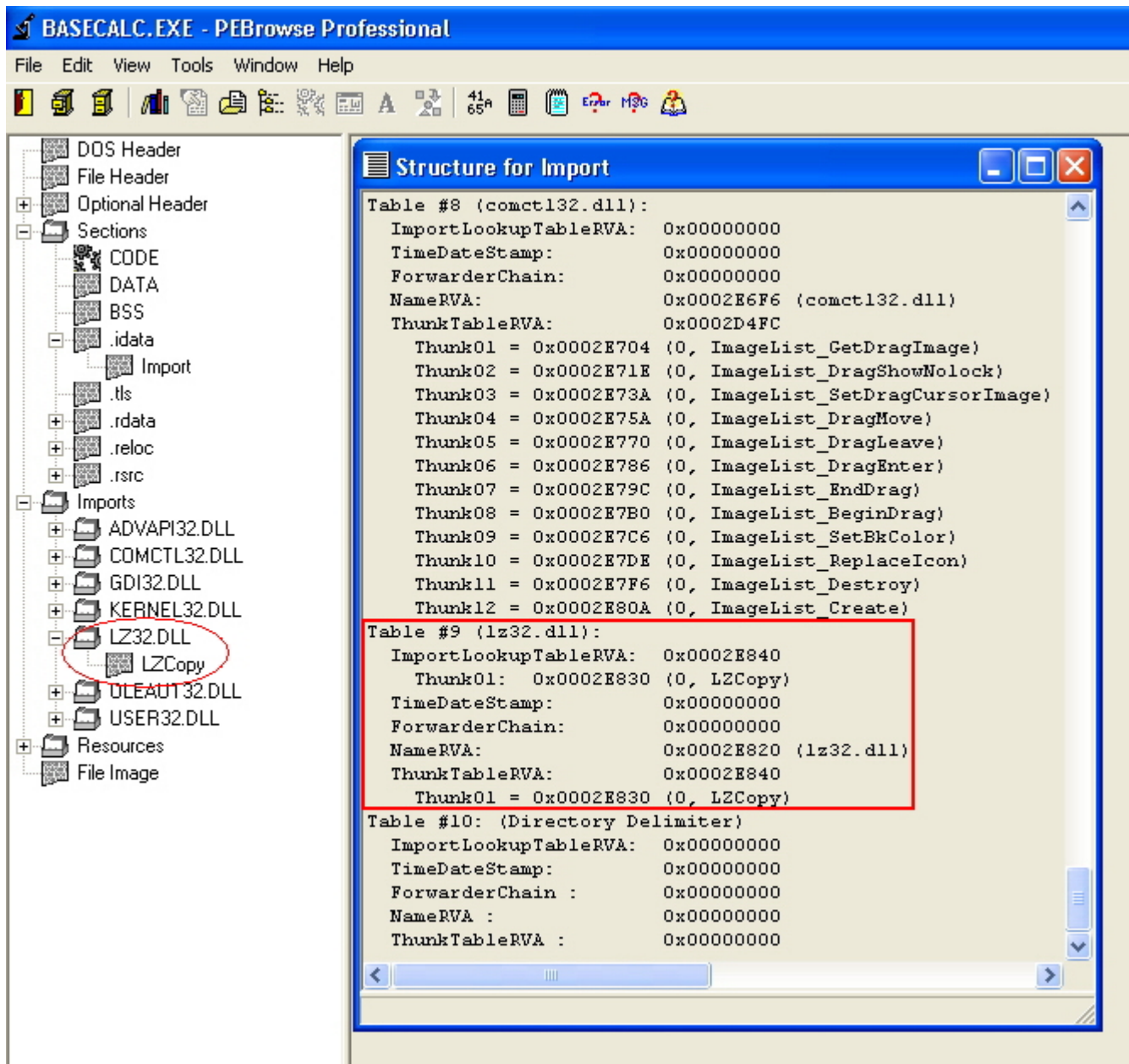

In order to call your new function, you would use the following code:

CALL DWORD PTR [XXXXXXXX] where XXXXXXXX = RVA of Image_Thunk_Data + ImageBase.

In our example above for LZCopy, XXXXXXXX = 2E840 + 400000 = 42E840 so we would write:

CALL DWORD PTR [0042E840]

FINAL NOTE: even if we had added a function used by a DLL which was already in use eg kernel32.dll, we would still need to create a new IID for it to enable us to create a new IAT at a convenient location as above.

Just as an addendum to this page, here are a few shots of the automated tools mentioned above:

PORTABLE EXECUTABLE FILE FORMAT – A REVERSE ENGINEER VIEW

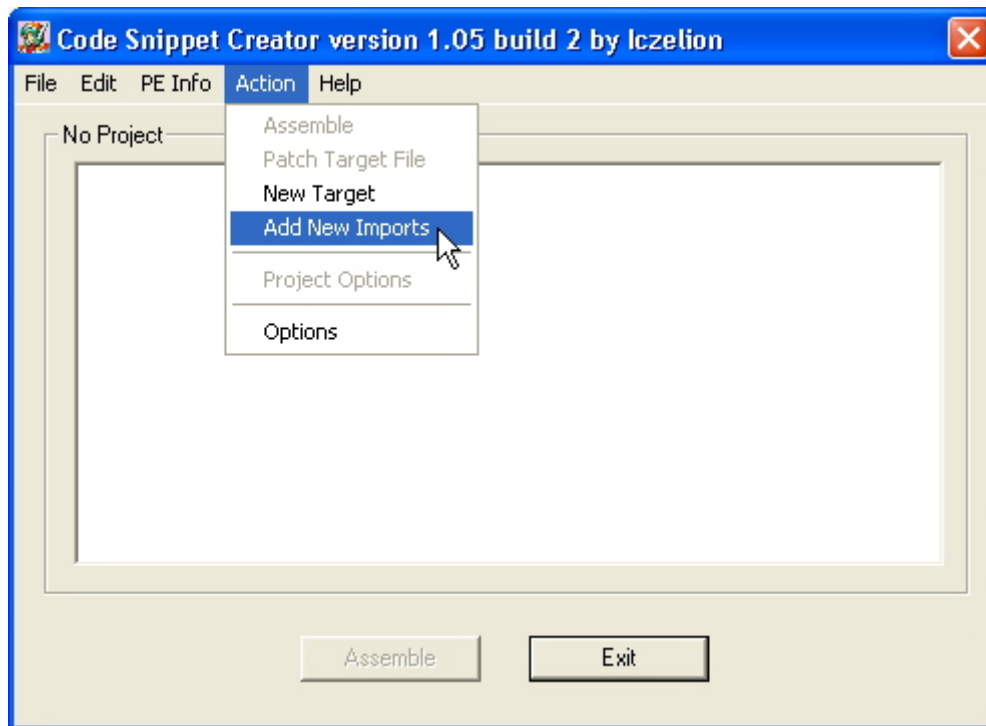

Of note, SnippetCreator adds jump-thunk stubs of new imports to your code whereas with the other utilities you have to do this manually.

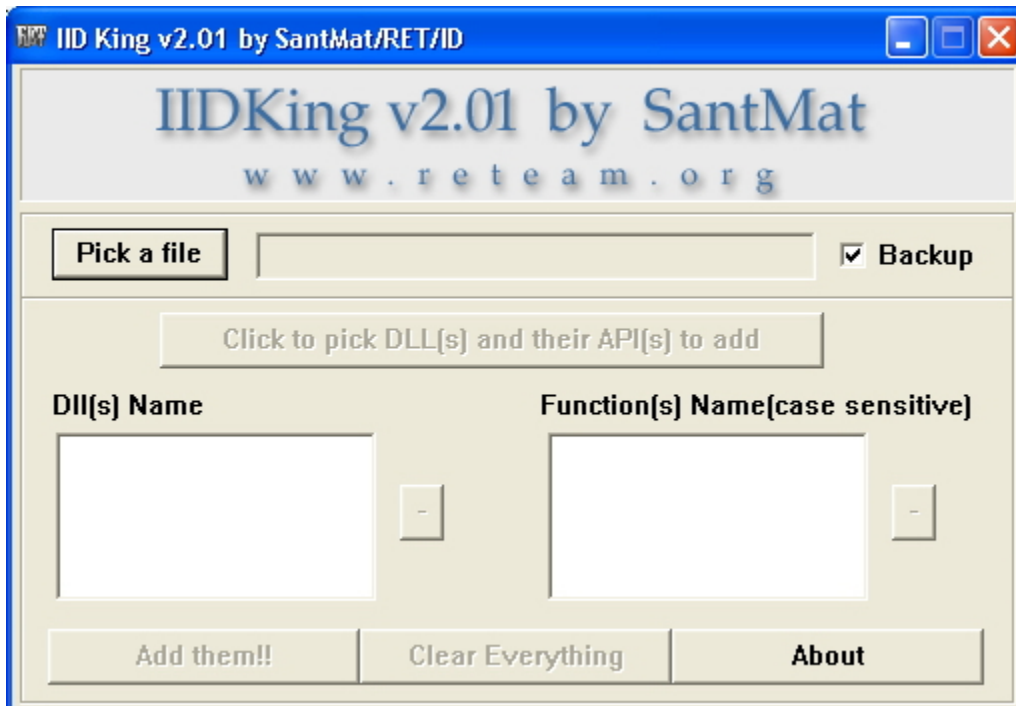

PORTABLE EXECUTABLE FILE FORMAT – A REVERSE ENGINEER VIEW

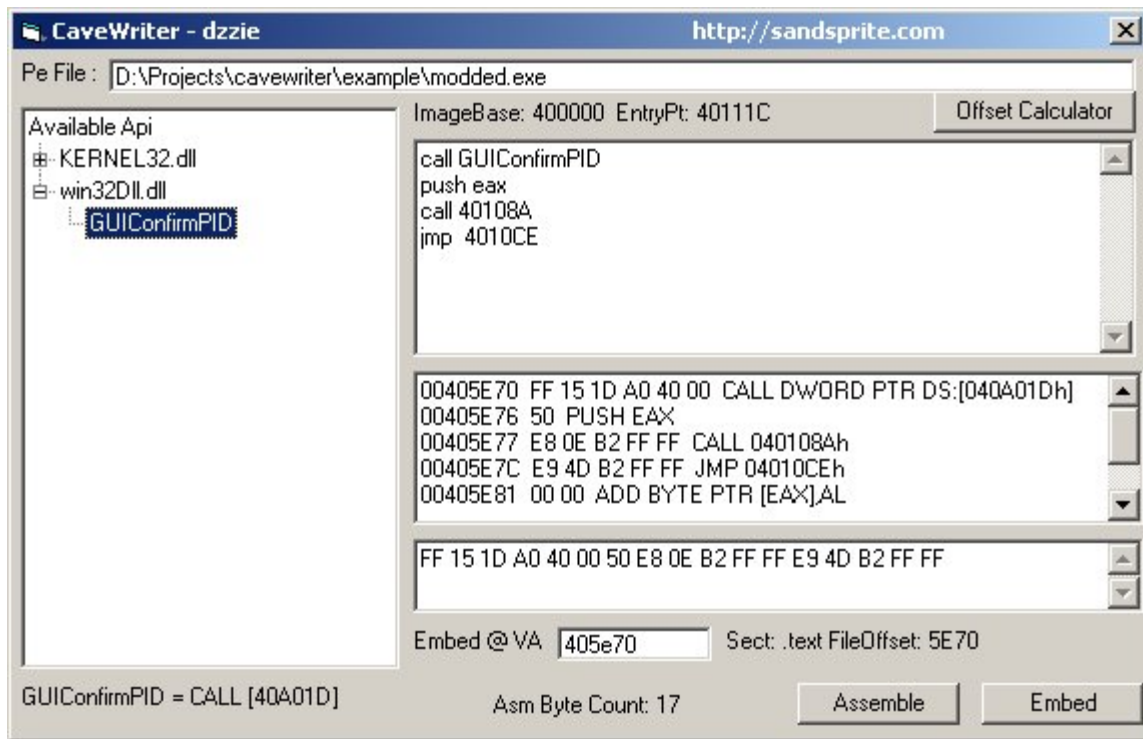

14 Introduction to Packers

In this section we will examine the effect of a simple packer on our example app and cover 2 main ways of patching a packed executable - either by unpacking first or by inline-patching. We will use UPX1.25 since this is really an executable compressor and doesn't use any advanced protection mechanisms. In the words of Marcus & Laszlo (the authors of UPX):

"We will *NOT* add any sort of protection and/or encryption. This only gives people a false feeling of security because by definition all protectors/compressors can be broken. And don't trust any advertisement of authors of other executable compressors about this topic - just do a websearch on 'unpackers'..."

First we scan our app with PEID:

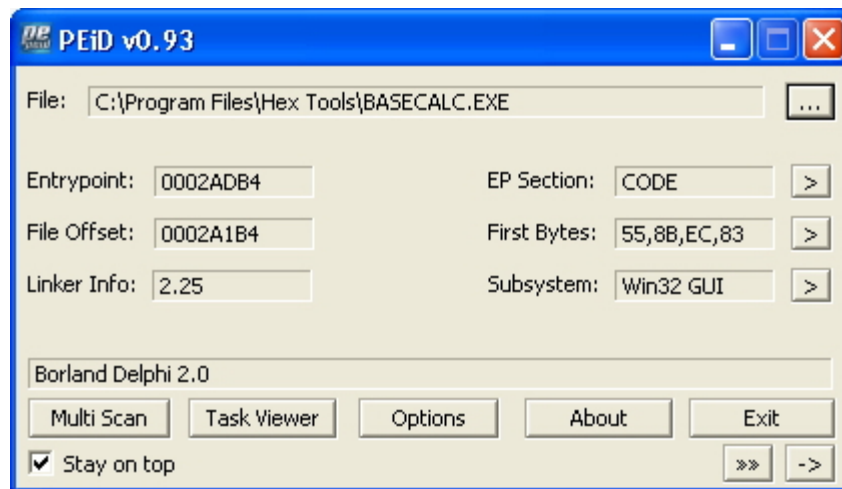

Next we pack our app with upx. This is a commandline utility so we open a DOS box where our app is and type "upx basecalc.exe":

```

C:\WINDOWS\system32\cmd.exe
C:\Program Files\Hex Tools>upx basecalc.exe
      Ultimate Packer for eXecutables
      Copyright (C) 1996, 1997, 1998, 1999, 2000, 2001, 2002, 2003, 2004
      UPX 1.25w Markus F.X.J. Oberhumer & Laszlo Molnar Jun 29th 2004

      File size      Ratio      Format      Name
      -----
      229888 ->    92672    40.31%    win32/pe    basecalc.exe

Packed 1 file.
C:\Program Files\Hex Tools>_
  
```

Now we notice file size down from 225Kb to 91 Kb and in PEID we see this:

PORTABLE EXECUTABLE FILE FORMAT – A REVERSE ENGINEER VIEW

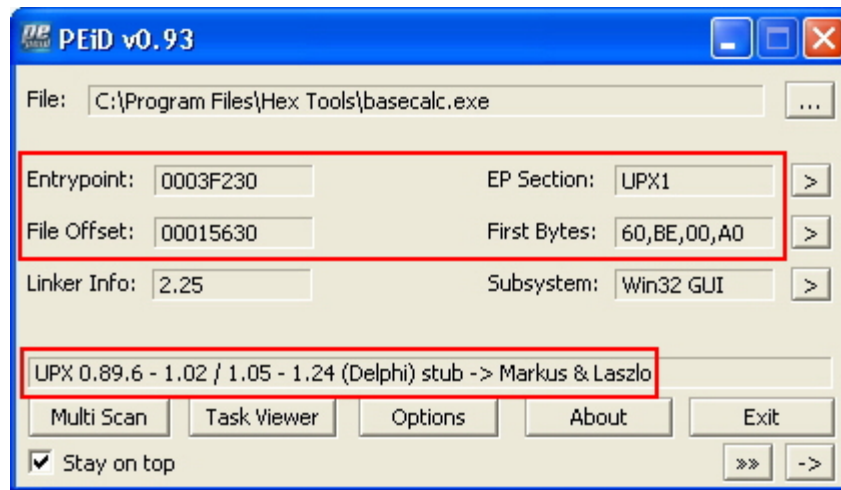

PEBrowse Pro shows that there are now only 3 sections called UPX0, UPX1 and .rsrc. The resource section now contains the import directory but for each DLL there are only one or two imported functions - the others have disappeared:

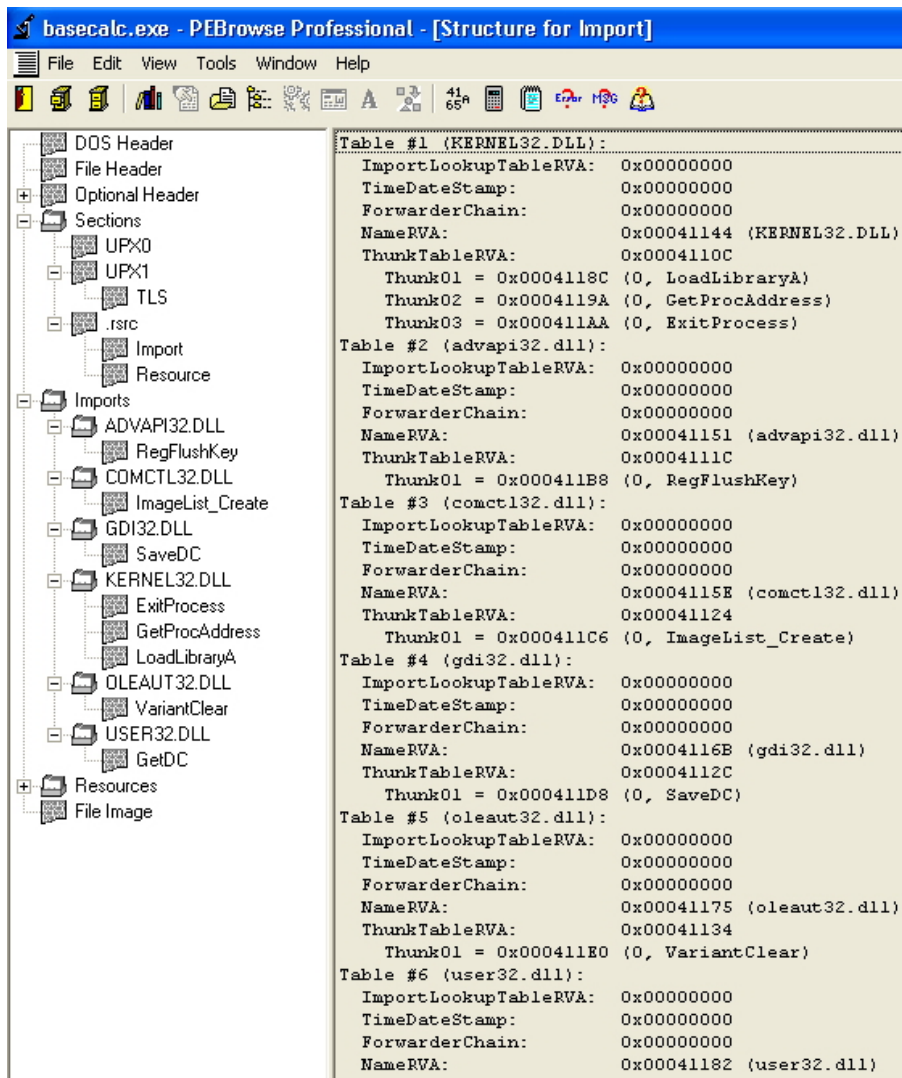

PORTABLE EXECUTABLE FILE FORMAT – A REVERSE ENGINEER VIEW

Note the .rsrc section has retained its original name even though the others have changed. Interestingly this dates back to a bug in the LoadTypeLibEx function in oleaut32.dll in Win95 in which the string "rsrc" was used to find and load the resource section. This created an error if the section was renamed. Although this bug has been fixed it seems most packers do not rename the rsrc section for compatibility reasons.

By opening the app in LordPE editor and pressing the compare button we can open an original copy of our app and see the changes made to the headers:

Item To Compare	basecalc.exe	Copy of BASEC...
✗ filesize	16A00	38200
✓ e_lfanew	00000100	00000100
▶ FileHeader:		
✓ Machine	014C	014C
✗ NumberOfSections	0003	0008
✓ TimeDateStamp	2A425E19	2A425E19
✓ PointerToSymbolTable	00000000	00000000
✓ NumberOfSymbols	00000000	00000000
✓ SizeOfOptionalHeader	00E0	00E0
✗ Characteristics	818F	818E
▶ OptionalHeader:		

Item To Compare	basecalc.exe	Copy of BASEC...
✓ MinorLinkerVersion	19	19
✗ SizeOfCode	00016000	0002A000
✗ SizeOfInitializedData	00002000	0000DE00
✗ SizeOfUninitializedData	00029000	00000000
✗ AddressOfEntryPoint	0003F230	0002ADB4
✗ BaseOfCode	0002A000	00001000
✗ BaseOfData	00040000	0002B000
✓ ImageBase	00400000	00400000
✓ SectionAlignment	00001000	00001000
✓ FileAlignment	00000200	00000200
✓ MajorOperatingSystemVersion	0001	0001

Item To Compare	basecalc.exe	Copy of BASEC...
▶ DataDirectories:		
✓ ExportTable-RVA	00000000	00000000
✓ ExportTable-Size	00000000	00000000
✗ ImportTable-RVA	00041080	0002D000
✗ ImportTable-Size	00000178	0000181E
✗ Resource-RVA	00040000	00034000
✗ Resource-Size	00001080	00008E00
✓ Exception-RVA	00000000	00000000
✓ Exception-Size	00000000	00000000
✓ Security-RVA	00000000	00000000
✓ Security-Size	00000000	00000000

PORTABLE EXECUTABLE FILE FORMAT – A REVERSE ENGINEER VIEW

When we open our app in Olly we get a message that the executable is likely packed. Just click OK and we land at the entrypoint:

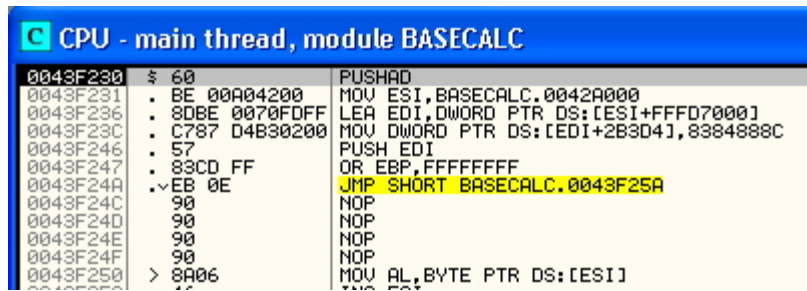

```
CPU - main thread, module BASECALC
0043F230  $ 60          PUSHAD
0043F231  . BE 00A04200  MOV ESI,BASECALC.0042A000
0043F236  . 8DBE 0070FDFF LEA EDI,DWORD PTR DS:[ESI+FFFD7000]
0043F23C  . C787 04B30200 MOV DWORD PTR DS:[EDI+2B3D4],8384888C
0043F246  . 57          PUSH EDI
0043F247  . 83CD FF     OR EBP,FFFFFFFF
0043F24A  . EB 0E     JMP SHORT BASECALC.0043F25A
0043F24C  90          NOP
0043F24D  90          NOP
0043F24E  90          NOP
0043F24F  90          NOP
0043F250  > 8A06     MOV AL,BYTE PTR DS:[ESI]
```

UPX has compressed our app and appended the code with a stub containing the decompression algorithm. The entrypoint of the app has been changed to the start of the stub and after the stub has done its job, execution jumps to the original entrypoint to start our now unpacked program.

The rationale for dealing with this is to let the stub decompress our app in memory and then dump the memory region to a file to get an unpacked copy of the app. However the app will not run straight away because the dumped file will have its sections aligned to memory page boundaries rather than file alignment values, the entrypoint will still point to the decompression stub and the Import directory is clearly also wrong and will need fixing.

Note at our entrypoint in Olly the first instruction we see is PUSHAD. This stands for PUSH All Double and instructs the CPU to store the contents of all the 32bit (DWORD) registers on the stack, starting with EAX and ending with EDI. Following this the stub does its job and then ends with a POPAD instruction before jumping to the OEP. POPAD copies the contents of the registers back from the stack. This means the stub will have restored everything back the way it was and exited without trace before running the app. Since this method is ideal in this situation it is common to other simple packers eg ASPack.

From the time of the first PUSHAD instruction, the contents of the stack at that level must remain untouched until accessed by the final POPAD. If we put a Hardware breakpoint on the first 4 bytes of the stack at the time of the PUSHAD Olly will break when the same 4 bytes are accessed at the POPAD instruction and we will be sitting right in front of our JMP to OEP.

First we must execute the PUSHAD instruction so press F7 to single step. Next we will place our breakpoint. The ESP (Stack Pointer) register always contains the location of the top of the stack so . Rightclick on ESP and select follow in dump - this puts the stack in the hexdump window:

PORTABLE EXECUTABLE FILE FORMAT – A REVERSE ENGINEER VIEW

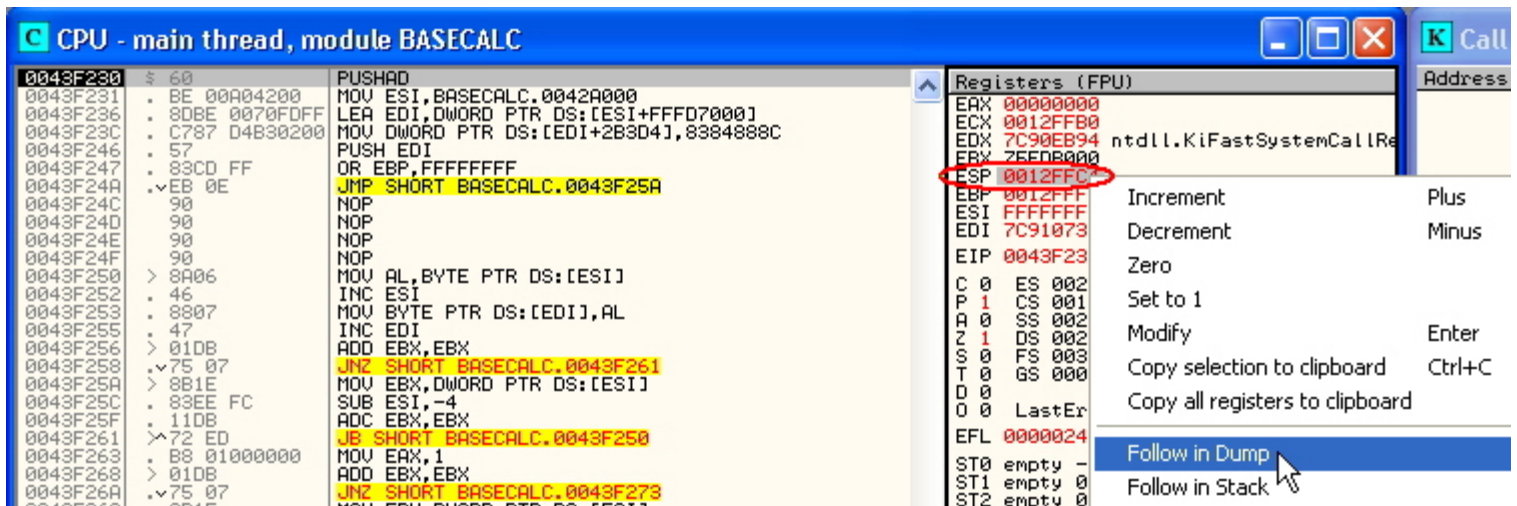

Now highlight the first DWORD of the stack, rightclick and select breakpoint, hardware on access, DWORD:

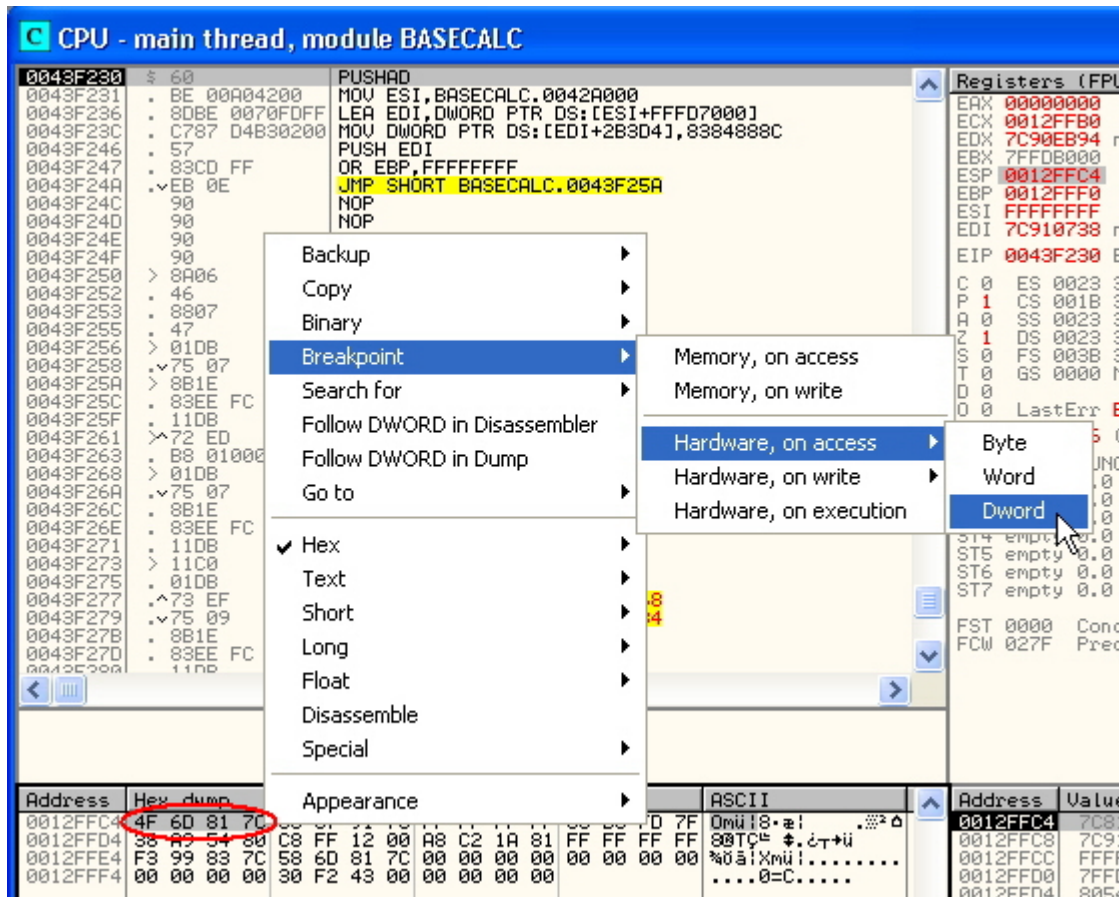

Next run the app by pressing F9 and Olly will break after the PUSHAD directly before the JMP to the OEP. The OEP shown here has the ImageBase 400000h added onto it so to make it into an RVA we subtract it which leaves 0002ADB4h:

PORTABLE EXECUTABLE FILE FORMAT – A REVERSE ENGINEER VIEW

```

CPU - main thread, module BASECALC
0043F37B . 83C3 04 ADD EBX, 4
0043F37E ^ EB E1 JMP SHORT BASECALC.0043F361
0043F380 > FF96 14010400 CALL DWORD PTR DS:[ESI+40114]
0043F386 > 61 POPAD
0043F387 ^ E9 28BAFEFF JMP BASECALC.0042ADB4
0043F38C A4F34300 DD BASECALC.0043F3A4
0043F390 ACF34300 DD BASECALC.0043F3AC
0043F394 D4C34200 DD BASECALC.0042C3D4
0043F398 00 DB 00
0043F399 00 DB 00
0043F39A 00 DB 00
0043F39B 00 DB 00
0043F39C 00 DB 00
0043F39D 00 DB 00
0043F39E 00 DB 00
0043F39F 00 DB 00
0043F3A0 00 DB 00
0043F3A1 00 DB 00
0043F3A2 00 DB 00
    
```

If you want to cheat there is a quick way which always works for upx. Simply scroll to the end of the code in the CPU window in Olly and just before all the zero padding starts you will see the POPAD instruction shown above.

NOTE: other packers which use the same simple PUSHAD/POPAD mechanism may jump to the OEP by using a PUSH instruction to put the value of the OEP onto the top of the stack followed by a RET instruction. The CPU will think it is returning from a function call and conventionally the return address is left on top of the stack.

Next we single step once with F7 so we are at the OEP and dump the app using the OllyDump plugin. Just click on plugins, OllyDump and select dump debugged process. In the next box we will deselect fix raw size and rebuild imports in order to illustrate some points of interest:

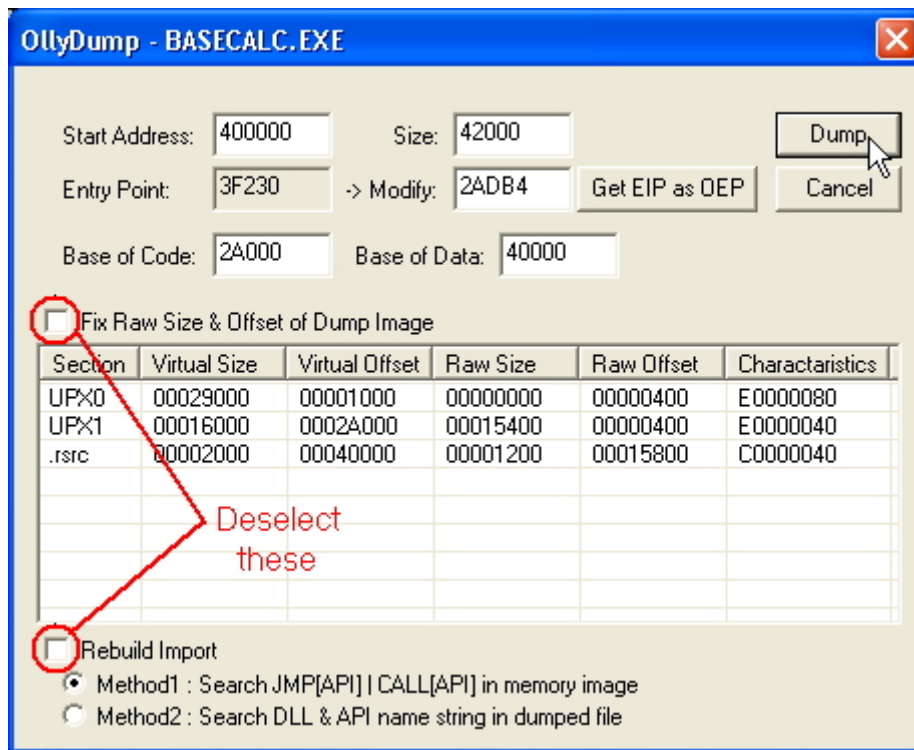

Note that OllyDump has already worked out the base address and size of image (which you could see by looking in the memory map window) and has offered to correct the entrypoint for us (although we could do

PORTABLE EXECUTABLE FILE FORMAT – A REVERSE ENGINEER VIEW

this manually in the hexeditor). Press the DUMP button and save the file (eg as basecalc_dmp.exe). Leave Olly running for now.

Unfortunately we see something is wrong because our file has lost its icon and if we try to run it we get an error:

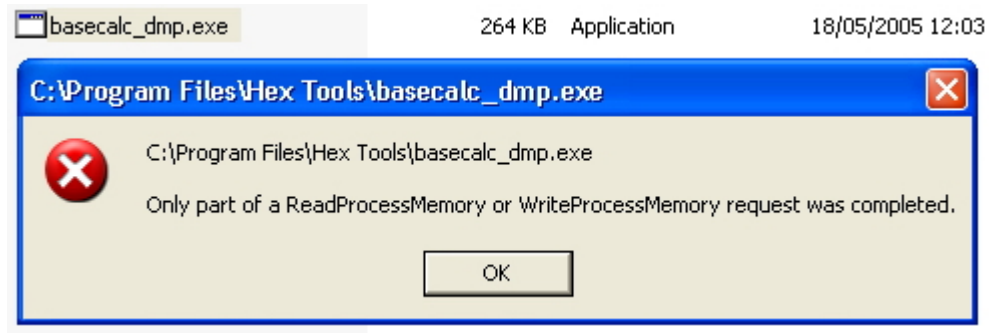

This is because of the alignment issues mentioned earlier - the filesize has also increased as a result. Open the app in LordPE and look at the sections. The raw offset and raw size values are wrong. We will have to make the Raw values equal the Virtual values for each section for the app to work. Rightclick the UPX0 section and select edit header:

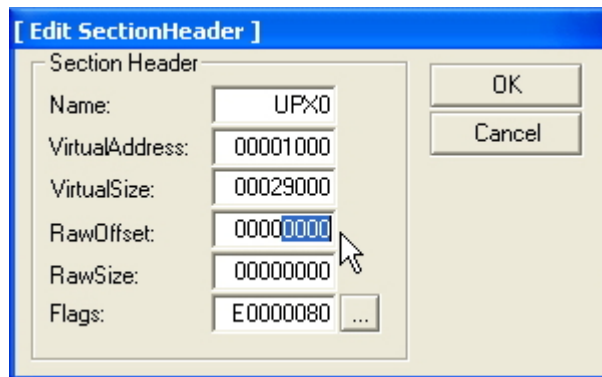

Now make RawOffset equal VirtualAddress and RawSize equal VirtualSize. Repeat for the other sections then click save and exit (this is what the "fix raw size" checkbox in OllyDump does automatically). Now the icon has returned and we get a different error when we try to run it: "The application failed to initialize properly". This is because the imports still need rebuilding.

It is possible to do this manually using a process similar to adding imports which we discussed in a previous section. However this can be very time-consuming if there are a lot of imported functions and the method depends on how damaged the import data is. Here we will use ImpREC 1.6F by MackT to do this automatically. ImpREC needs to attach to a running process and also needs the packed file to find imports. Start up ImpREC and follow these steps:

1. select basecalc.exe in the box at the top (it should still be running in Olly.)
2. Next enter our OEP (2ADB4) in the appropriate box
3. Press the "IAT AutoSearch" button and click OK on the messagebox
4. Press the "Get Imports" button
5. Press "Show Invalid" - in this case there are none

PORTABLE EXECUTABLE FILE FORMAT – A REVERSE ENGINEER VIEW

6. Press "Fix Dump" and select basecalc_dmp.exe in the open dialogbox
7. Exit.

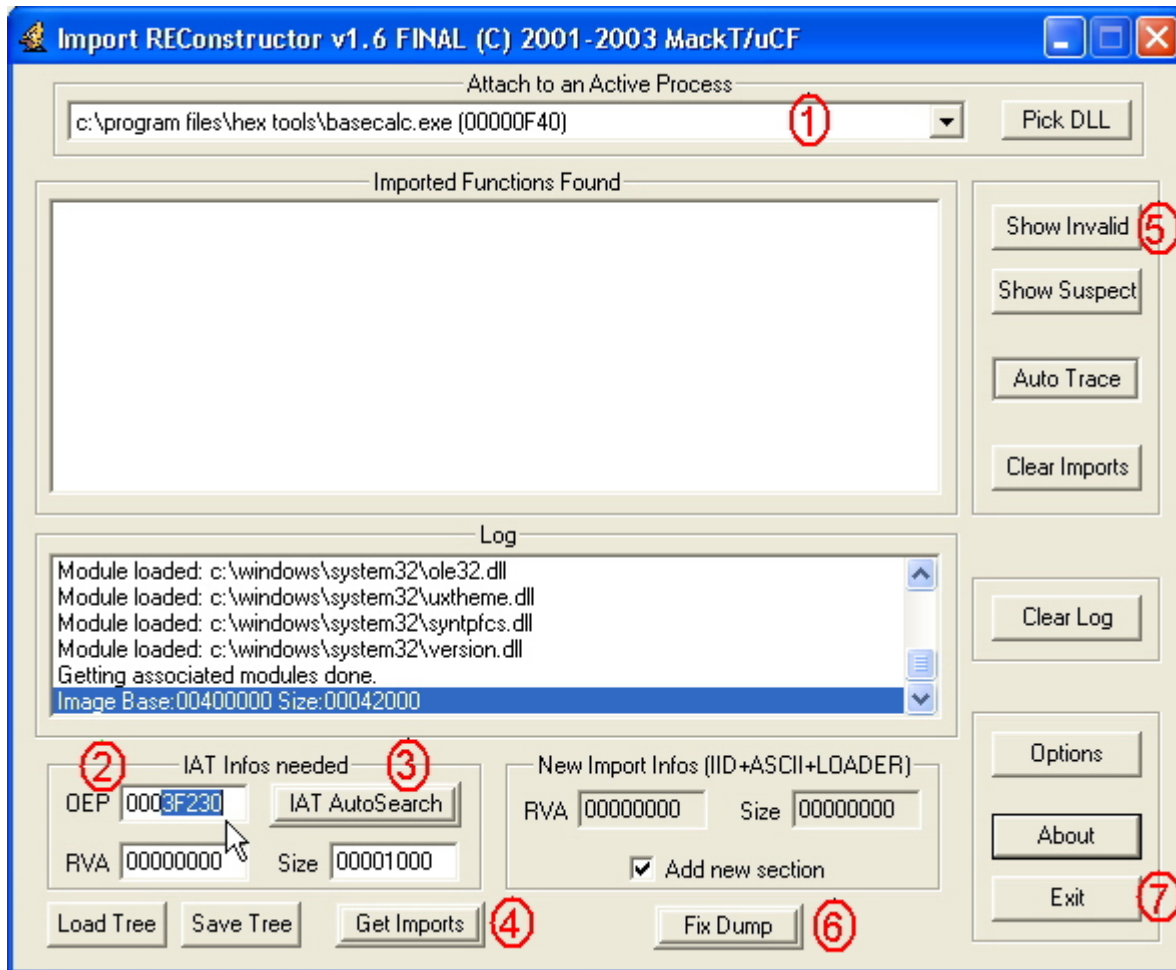

ImpREC will save a fixed copy of our dumped file appended with "_" so run basecalc_dmp_.exe to test it. If we examine this file we will see that size has increased and there is an extra section called "mackt" - this is where ImpREC puts the new import data:

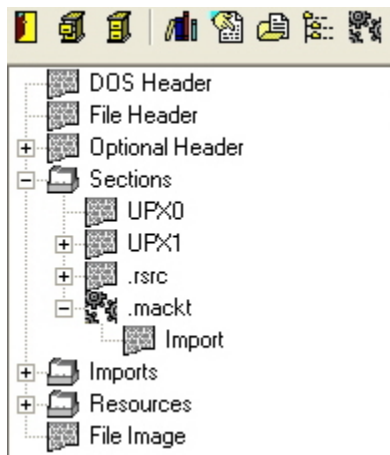

Since UPX is purely a compressor, it has simply taken the existing import data and stored it in the resource section without encrypting or damaging it. This is why ImpREC finds all valid imports without resorting to

PORTABLE EXECUTABLE FILE FORMAT – A REVERSE ENGINEER VIEW

tracing or rebuilding - it has taken the import directory from the packed executable in memory and transferred it to the new section in the unpacked executable.

Scanning with PEID now reveals:

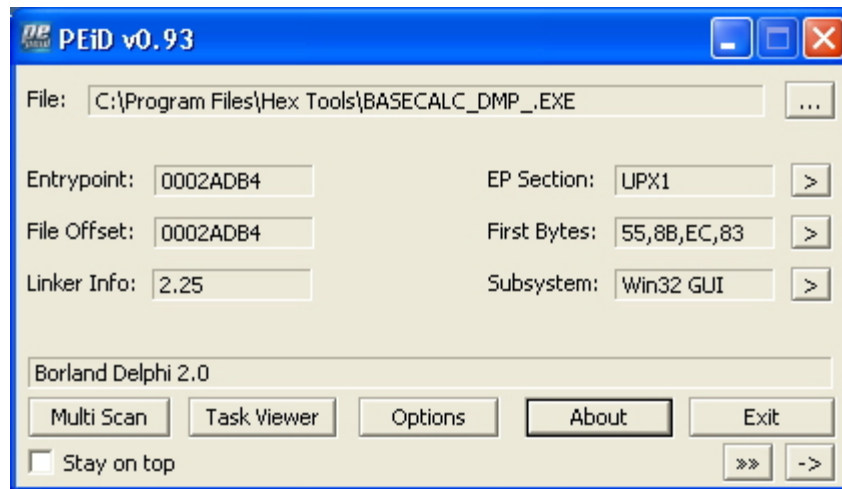

This illustrates the steps necessary to unpack an executable packed with a simple compressor. More advanced packers add various protection schemes to this eg antidebugging and anti-tampering tricks, encryption of code and IAT, stolen bytes, API redirection, etc. which are beyond the scope of this tutorial.

If it is necessary to patch a packed executable, it may be possible to avoid unpacking it first by using a technique called "inline-patching". This involves patching the code at runtime in memory after the decompression stub has done its work and then finally jumping to the OEP to run the app. In other words we wait until the app is unpacked in memory, jump to patching code which we have injected, then finally jump back to the OEP.

To illustrate this technique we will inject code into the packed executable to pop up a messagebox and let us know when the app is unpacked in memory. Clicking OK will then jump to the OEP and the app will run normally.

The first task is to find some free space for our code so open the packed app in the hexeditor and look for a suitable "cave". Free space at the end of a section is better as it is less likely to be used by the packer and is extensible by enlarging the section if necessary (see [adding code to a PE file.](#)) You can see how efficient UPX is - there is hardly any free space - but a small cave exists here. Now add the text "Unpacked..." and "Now back to OEP" in the ASCII column of the hexeditor as shown:

PORTABLE EXECUTABLE FILE FORMAT – A REVERSE ENGINEER VIEW

```

00016410h: CC CC CC C8 77 77 77 77 77 77 77 77 77 77 77 ; ÌÌÌÈwwwwwwwwwwww
00016420h: 77 77 77 77 00 00 00 00 00 00 00 00 00 00 00 ; www.....
00016430h: 55 6E 70 61 63 6B 65 64 2E 2E 2E 00 00 00 00 ; Unpacked.....
00016440h: 4E 6F 77 20 62 61 63 6B 20 74 6F 20 4F 45 50 00 ; Now back to OEP.
00016450h: 00 00 00 00 00 00 00 00 00 00 00 00 00 00 00 ; .....
00016460h: 00 00 00 00 00 00 00 00 00 00 00 00 00 00 00 ; .....
00016470h: 00 00 00 00 00 00 00 00 00 00 00 00 00 00 00 ; .....
00016480h: 00 00 00 00 00 00 00 00 00 00 00 00 00 00 00 ; .....
00016490h: 00 00 00 00 00 00 00 00 00 00 00 00 00 00 00 ; .....
000164a0h: 00 00 00 00 D4 53 03 00 28 00 00 00 20 00 00 00 ; ....Ôs.. (... ..
000164b0h: 40 00 00 00 01 00 01 00 00 00 00 00 00 01 00 00 ; @.....
000164c0h: 00 00 00 00 00 00 00 00 00 00 00 00 00 00 00 ; .....
000164d0h: 00 00 00 00 FF FF FF 00 00 00 00 00 7F FF FF FE ; ....ÿÿÿ....Ïÿÿ
000164e0h: 7F FF FF FE 60 C1 83 06 6E C9 93 76 6A C9 83 06 ; Ïÿÿÿ`Áf.nÿÿviÿf.
    
```

This will mark our spot for the patch in Olly without having to worry about calculating VAs. Save changes and open the app in Olly. Rightclick in the hex window and select search for binary string. Now enter "Unpacked" and note the VA of the 2 strings. In the CPU window, rightclick and select Goto expression. Enter the address of the first string and you will see the 2 strings in hexadecimal form. Olly has not analysed this properly so it displays nonsense code next to it. Highlight the next free row underneath and press the spacebar to assemble the following instructions:

```

PUSH                                     0
PUSH          440C30                      [address          of          first          string]
PUSH          440C40                      [address          of          second         string]
PUSH                                     0
CALL                                     0
JMP 42ADB4                               MessageBoxA
    
```

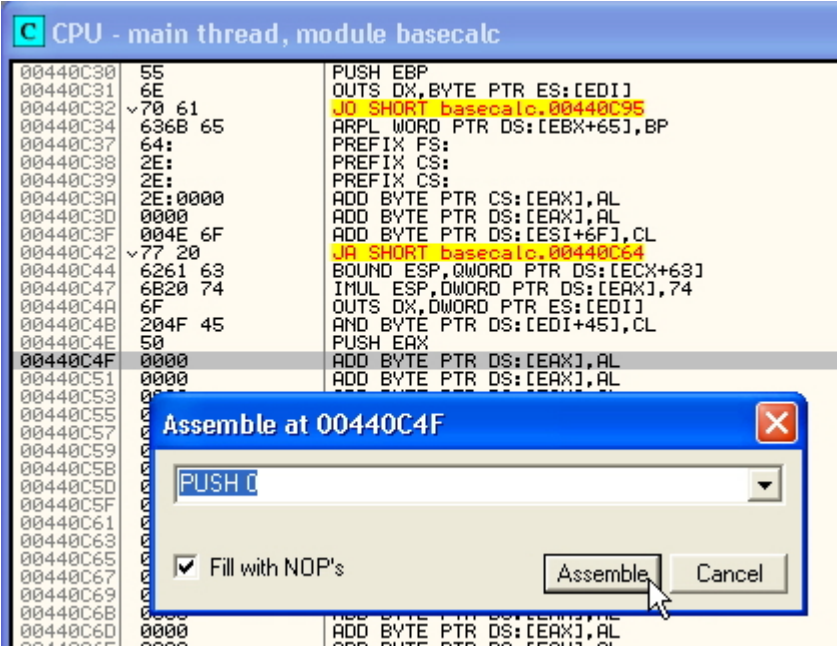

Make a note of the address of our first PUSH instruction - 440C4E. Our code should look like this:

PORTABLE EXECUTABLE FILE FORMAT – A REVERSE ENGINEER VIEW

```

CPU - main thread, module basecalc
00440C30 55          PUSH EBP
00440C31 6E          OUTS DX, BYTE PTR ES:[EDI]
00440C32 v70 61     JD SHORT basecalc.00440C95
00440C34 636B 65    ARPL WORD PTR DS:[EBX+65],BP
00440C37 64:        PREFIX FS:
00440C38 2E:        PREFIX CS:
00440C39 2E:        PREFIX CS:
00440C3A 2E:0000   ADD BYTE PTR CS:[EAX],AL
00440C3D 0000      ADD BYTE PTR DS:[EAX],AL
00440C3F 004E 6F    ADD BYTE PTR DS:[ESI+6F],CL
00440C42 v77 20     JA SHORT basecalc.00440C64
00440C44 6261 63    BOUND ESP, QWORD PTR DS:[EAX+63]
00440C47 6B20 74    IMUL ESP, DWORD PTR DS:[EAX],74
00440C4A 6F        OUTS DX, DWORD PTR ES:[EDI]
00440C4B 204F 45    AND BYTE PTR DS:[EDI+45],CL
00440C4E 6A 00      PUSH 0
00440C50 68 300C4400 PUSH basecalc.00440C30
00440C55 68 400C4400 PUSH basecalc.00440C40
00440C5A 6A 00      PUSH 0
00440C5C E8 89F89377 CALL USER32.MessageBoxA
00440C61 -E9 4EA1FEFF JMP basecalc.0042ADB4
00440C66 0000      ADD BYTE PTR DS:[EAX],AL
00440C68 0000      ADD BYTE PTR DS:[EAX],AL
    
```

Next rightclick and select copy to executable, selection. In the new window rightclick and select save file etc. If we check in the hexeditor we see our code has been added:

	0	1	2	3	4	5	6	7	8	9	a	b	c	d	e	f	
00016420h:	77	77	77	77	00	00	00	00	00	00	00	00	00	00	00	00	; www.....
00016430h:	55	6E	70	61	63	6B	65	64	2E	2E	2E	00	00	00	00	00	; Unpacked.....
00016440h:	4E	6F	77	20	62	61	63	6B	20	74	6F	20	4F	45	50	00	; Now back to OEP.
00016450h:	00	6A	00	68	30	0C	44	00	68	40	0C	44	00	6A	00	E8	; .j.h0.D.h0.D.j.è
00016460h:	86	F8	93	77	E9	4B	A1	FE	FF	00	00	00	00	00	00	00	; tø`wék;þý.....
00016470h:	00	00	00	00	00	00	00	00	00	00	00	00	00	00	00	00	;
00016480h:	00	00	00	00	00	00	00	00	00	00	00	00	00	00	00	00	;
00016490h:	00	00	00	00	00	00	00	00	00	00	00	00	00	00	00	00	;
000164a0h:	00	00	00	00	D4	53	03	00	28	00	00	00	20	00	00	00	;ôs.. (... ...

Finally we need to change the JMP at the end of the UPX stub to go to our code. Find it as shown earlier, doubleclick the JMP instruction to assemble and change the address to 440C4E. Save changes again and run the app to test it:

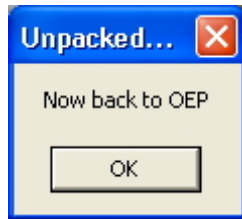

Clicking OK resumes BaseCalc.

15 Infection of PE Files by Viruses

This section gives a brief glance at techniques used by viruses to infect PE files. It will be of interest to see that the methods are exactly the same as those we have discussed earlier for adding code.

Most 32bit windows viruses infect PE files. They achieve this either by adding their own headers or updating existing headers in order to add their malicious code to the executable. Most viruses will update the `SizeOfImage` value as it is checked by the NTLoader but some neglect to change `SizeOfCode`.

Usually PE sections which are executable are not writable but those added by viruses need to be both since the code and data of the virus exist in the same section. The virus will therefore alter the `Characteristics` field of the section header to allow this.

Overwriting viruses are crude since they simply overwrite the code of the host program rendering it useless, however they are easily detected as the host app stops working.

Header viruses insert themselves between the PE header and the beginning of the first section. These have to be very small as the space they occupy is limited by the `FileAlignment` value (default=512bytes) which dictates where each section will start. Example Win95/Murky

Prepending viruses attach to the beginning of a PE file so that viral code is executed before the host app's code. There are 2 modes of action:

1. The virus moves the PE header to the end of the host app and inserts its code into the space.
2. The virus appends the host app to itself.

These viruses may after execution, clean a copy of the host app, launch it and then reinfect it.

Appending viruses add their code to the final section. The section header of this section is patched to reflect the new size of the file (`SizeOfImage`, `VirtualSize` and `SizeOfRawData`). `AddressOfEntryPoint` is modified to point to the viral code and the `Characteristics` field is modified to be executable and writable. The `NumberOfSections` field is not changed. Example Win95/Anxiety

Some viruses of this type avoid modifying the `AddressOfEntryPoint` field by overwriting the instructions at the EP with garbage containing a `JMP` to the start of the viral code. Example Win95/Marburg

Companion viruses do not modify the host file but create a copy of themselves with the same name as the host file but with a `.com` extension. The viral `.com` copy is therefore executed by windows first, followed by the `.exe` host file. These viruses use the `FindFirstFileA`, `FindNextFileA`, `CopyFileA`, and `CreateProcessA` API functions. Example Win95/SPAWN.4096

Cavity viruses split themselves into tiny fragments which are small enough to occupy the slack-space between sections of the PE file (which are aligned on 512 byte boundaries as discussed earlier). The `VirtualSize` fields in the section table are increased to the same size as the `SizeOfRawData` values but the overall size of the file remains the same making these difficult to detect. A tiny piece of viral loader code at the EP "rebuilds" the virus when executed. Example Win95/CIH

DLL viruses insert their code into a DLL and then patch the RVA of an API function in the DLLs export table to point to the virus code. This is because there is no `AddressOfEntryPoint` to redirect as DLLs always start at a specified `DLLEntryPoint`. The `Checksum` field is usually recalculated and patched back into the DLL as this is checked by the NTLoader. Example Win95/Lorez

PORTABLE EXECUTABLE FILE FORMAT – A REVERSE ENGINEER VIEW

Other techniques used by viruses include appending to multiple sections at the same time and shifting sections to create large caves for the viral code.

16 Conclusion

I hope this tutorial has helped to make clear some of the complexities of PE format, particularly those relevant to RCE. There are areas which I have skirted over briefly and others which I have omitted altogether to save time and space. For those of you who may not have read all of the above referenced texts or who need further information on specifics, I will summarise the most important.

First on the must-read list are the 2 parts of "An In-Depth Look..." by Pietrek. These superseded his earlier article "Peering Inside the PE" which is dated and contains inaccuracies. The articles by O'Leary and Kath do not add significantly to Pietrek's. PE.TXT by Luevelsmeyer is long and detailed and best used as a reference, and there are certain details which even he admits unknown. There are sections in several books concerning PE format eg. Hacker Disassembling Uncovered, Hackproof your software but these are brief and less detailed than Pietrek's articles. Secrets of Reverse Engineering, however is different and gives a most excellent overview of the more important concepts of PE format along with reversing in Windows in general.

Second on the must-read list are the excellent set of tutorials by Iczelion which are detailed and also oriented around writing routines in ASM to parse and manipulate various parts of the PE file including the imports.

Third on the list is the Win32 Programmer's Reference (a must for RCE). The WINNT.h or windows.inc files which contain all of the definitions of the structures outlined in this tutorial are a useful reference at times.

The next most valuable are the articles published in The CodeBreaker's Journal by Eduardo Labir (aka Havok). Apart from that listed above there are other titles concerning Asprotect which are very detailed and should be considered essential reading.

There is also a small collection of articles by Rheingold several of which concentrate on working with the PE format. Issues 1-4 survive on the internet and can be found here:

<http://www.programmingjournal.com/issue4/>

Note there is no root or index page, nor are they indexed by Google.

This knowledge will provide a solid background upon which to understand how executable packers work and how to defeat them by manual unpacking, inline patching, writing loaders, etc. There are many good tutorials around concerning these things, especially the ones I have eluded to above from ARTeam and Ricardo Narvaja. Read everything you can find, take the time to understand it and finally "work well" as +ORC always said.

17 Relative Virtual Addressing Explained

In an executable file or DLL, an **RVA** is always the address of an item once loaded into memory, with the base address (**ImageBase**) of the image file subtracted from it: **RVA = VA – ImageBase** hence also: **VA = RVA + ImageBase**

It's exactly the same thing as file offset but it's relative to a point in virtual address space, not the beginning of the PE file. E.g. if a PE file loads at 400000h in the virtual address (VA) space and the program starts execution at the virtual address 401000h, we can say that the program starts execution at RVA 1000h. An RVA is relative to the starting VA of the module. The RVA of an item will almost always differ from its position within the file on disk - the offset. This is a pitfall for newcomers to PE programming. **Most of the addresses in the PE file are RVAs and are meaningful only when the PE file is loaded into memory by the PE loader.**

The term "Virtual Address" is used because Windows creates a distinct virtual address space for each process, independent of physical memory. For almost all purposes, a virtual address should be considered just an address. As above, a virtual address is not as predictable as an RVA, because the loader might not load the image at its preferred base address.

Why does the PE file format use RVA? It's to help reduce the load of the loader. Since a module can be relocated anywhere in the virtual address space, it would be hell for the loader to fix every hardcoded address in the module. In contrast, if all relocatable items in the file use RVA, there is no need for the loader to fix anything: it simply relocates the whole module to a new starting VA.

Converting virtual offsets to raw offsets and vice versa (from Rheingold)

Converting raw offsets (the one in a file you see in a HexEditor) to virtual offsets (the one you see in a debugger) is very useful if you work with the PE header. For this you need to know some values from the PE header. You need to know the **ImageBase**, the name of the section in which your offset lies, . Below you see an example of a PE header from the beginning of the file (where it is actually a MZ header until offset 80h) until the section definitions end (offset 23Fh). The example is taken from my notepad.exe.

PORTABLE EXECUTABLE FILE FORMAT – A REVERSE ENGINEER VIEW

```

00000000 4D5A 9000 0300 0000 0400 0000 FFFF 0000 MZ.....
00000010 B800 0000 0000 0000 4000 0000 0000 0000 .....@.....
00000020 0000 0000 0000 0000 0000 0000 0000 0000 .....
00000030 0000 0000 0000 0000 0000 0000 8000 0000 .....
00000040 0E1F BA0E 00B4 09CD 21B8 014C CD21 5468 .....!..L.!Th
00000050 6973 2070 726F 6772 616D 2063 616E 6E6F is program canno
00000060 7420 6265 2072 756E 2069 6E20 444F 5320 t be run in DOS
00000070 6D6F 6465 2E0D 0D0A 2400 0000 0000 0000 mode....$.
00000080 5045 0000 4C01 0500 6591 4635 0000 0000 PE..L...e.F5...
00000090 0000 0000 E000 0E01 0B01 030A 0040 0000 .....@...
000000A0 0072 0000 0000 0000 CC10 0000 0010 0000 .r.....
000000B0 0050 0000 0000 4000 0010 0000 0010 0000 .P....@.....
000000C0 0400 0000 0000 0000 0400 0000 0000 0000 .....
000000D0 00E0 0000 0004 0000 D509 0100 0200 0000 .....
000000E0 0000 1000 0010 0000 0000 1000 0010 0000 .....
000000F0 0000 0000 1000 0000 0000 0000 0000 0000 .....
00000100 0060 0000 8C00 0000 0070 0000 E453 0000 .`.....p...S..
00000110 0000 0000 0000 0000 0000 0000 0000 0000 .....
00000120 00D0 0000 3C09 0000 0000 0000 0000 0000 ....<.....
00000130 0000 0000 0000 0000 0000 0000 0000 0000 .....
00000140 0000 0000 0000 0000 0000 0000 0000 0000 .....
00000150 0000 0000 0000 0000 E062 0000 4002 0000 .....b..@...
00000160 0000 0000 0000 0000 0000 0000 0000 0000 .....
00000170 0000 0000 0000 0000 2E74 6578 7400 0000 .....text...
00000180 9C3E 0000 0010 0000 0040 0000 0010 0000 .>.....@.....
00000190 0000 0000 0000 0000 0000 0000 2000 0060 .....`.....
000001A0 2E64 6174 6100 0000 4C08 0000 0050 0000 .data...L...P..
000001B0 0010 0000 0050 0000 0000 0000 0000 0000 .....P.....
000001C0 0000 0000 4000 00C0 2E69 6461 7461 0000 ....@....idata..
000001D0 E80D 0000 0060 0000 0010 0000 0060 0000 .....`.....`...
000001E0 0000 0000 0000 0000 0000 0000 4000 0040 .....@...@...
000001F0 2E72 7372 6300 0000 0060 0000 0070 0000 .rsrc....`...p..
00000200 0060 0000 0070 0000 0000 0000 0000 0000 .`...p.....
00000210 0000 0000 4000 0040 2E72 656C 6F63 0000 ....@...@.reloc..
00000220 9C0A 0000 00D0 0000 0010 0000 00D0 0000 .....
00000230 0000 0000 0000 0000 0000 0000 4000 0042 .....@...B

```

Example 1 - Converting raw offset 7800h to a virtual offset:

The **ImageBase** (DWORD value 34h bytes after the PE header begins, in our case B4h) is 40000h. The Section Table starts F8h bytes after the PE header starts, in our case 178h. It is this part:

PORTABLE EXECUTABLE FILE FORMAT – A REVERSE ENGINEER VIEW

```

00000170          2E74 6578 7400 0000 .....text...
00000180 9C3E 0000 0010 0000 0040 0000 0010 0000 .>.....@.....
00000190 0000 0000 0000 0000 0000 0000 2000 0060 .....`
000001A0 2E64 6174 6100 0000 4C08 0000 0050 0000 .data...L...P..
000001B0 0010 0000 0050 0000 0000 0000 0000 0000 .....P.....
000001C0 0000 0000 4000 00C0 2E69 6461 7461 0000 ....@...idata..
000001D0 E80D 0000 0060 0000 0010 0000 0060 0000 .....`.....`..
000001E0 0000 0000 0000 0000 0000 0000 4000 0040 .....@..@..@
000001F0 2E72 7372 6300 0000 0060 0000 0070 0000 .rsrc....`...p..
00000200 0060 0000 0070 0000 0000 0000 0000 0000 .`...p.....
00000210 0000 0000 4000 0040 2E72 656C 6F63 0000 ....@..@.reloc..
00000220 9C0A 0000 00D0 0000 0010 0000 00D0 0000 .....
00000230 0000 0000 0000 0000 0000 0000 4000 0042 .....@..B
    
```

The colored values tell us the following values:

Name of the Section	Virtual Size	Virtual Offset	Raw Size	Raw Offset
.text	3E9C	1000	4000	1000
.data	84C	5000	1000	5000
.idata	DE8	6000	1000	6000
.rsrc	6000	7000	6000	7000
.reloc	A9C	D000	1000	D000

The **Virtual Size** and **orange** coloured values in the hexeditor output above are not of interest for the conversion but have other functions (see Section Table page).

We want to convert raw offset 7800h. It seems obvious that this offset lies in the .rsrc section because it starts at 7000h (Raw Offset) and is 6000h bytes long (Raw Size). Offset 7800h is located 800h bytes after the section starts in the file. Since the sections are copied to the memory just like they are in the file, this address will be found 800h bytes after the section starts in memory (7000h; Virtual Offset). The offset we search is at 7800h. This is absolutely **not** common that the raw offset equals the virtual offset (without **ImageBase**). In this case it is only because the sections start at the same offset in memory and in the file.

The general formula is:

$$\mathbf{RVA = RawOffset_YouHave - RawOffsetOfSection + VirtualOffsetOfSection + ImageBase}$$

(ImageBase = DWORD value 34h bytes after the PE header begins)

The conversion from a virtual offset to a raw offset just goes the other way round. The general formula is:

$$\mathbf{Raw\ Offset = RVA_YouHave - ImageBase - VirtualOffsetOfSection + RawOffsetOfSection}$$

For 40A000 that is: 40A000-400000-7000+7000 = A000

There are also automated tools to perform the above conversions. Pressing the "FLC" button on the PE Editor of LordPE will allow you to convert an RVA to an offset:

PORTABLE EXECUTABLE FILE FORMAT – A REVERSE ENGINEER VIEW

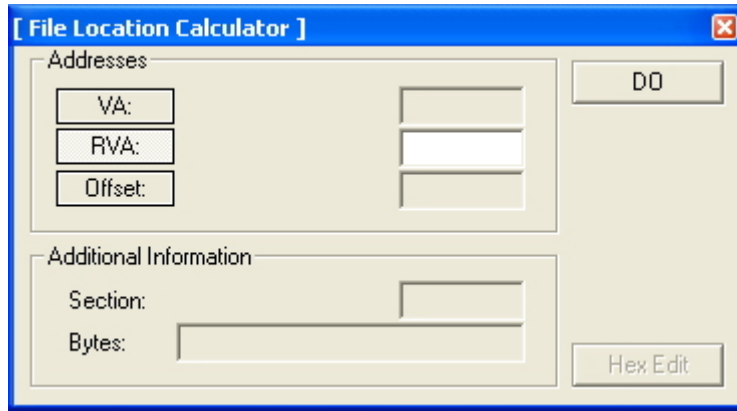

Offset Calculator also only allows conversion one-way from RVA to Raw Offset:

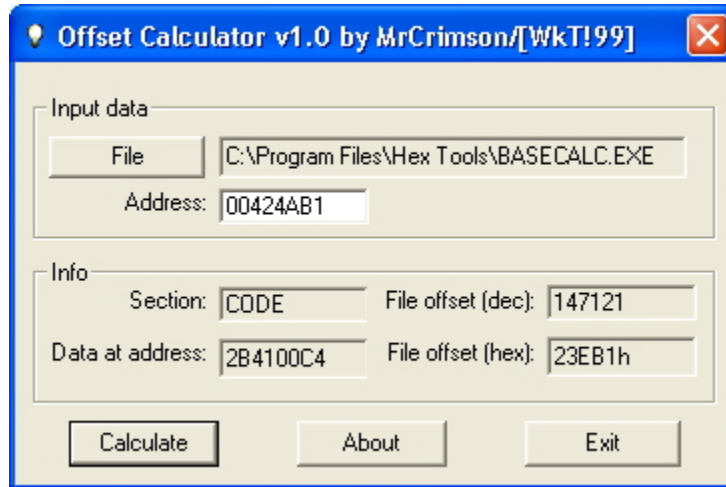

RVA Calculator allows conversion **both** ways:

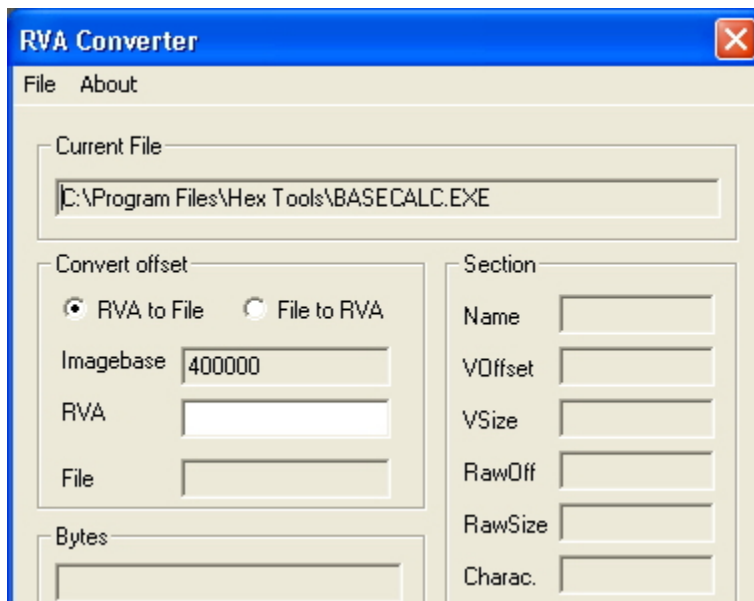

18 References & Bibliography

- (1) The Portable Executable Format -- Micheal J. O'Leary
- (2) The Portable Executable File Format from Top to Bottom -- Randy Kath
- (3) Peering Inside the PE: A Tour of the Win32 Portable Executable File Format -- Matt Pietrek
- (4) An In-Depth Look into the Win32 Portable Executable File Format (2 parts)-- Matt Pietrek
- (5) Windows 95 Programming Secrets -- Matt Pietrek
- (6) Linkers and Loaders -- John R Levine
- (7) Secrets of Reverse Engineering -- Eldad Eilam
- (8) PE.TXT -- Bernd Luevelsmeyer
- (9) Converting virtual offsets to raw offsets and vice versa -- Rheingold
- (10) PE Tutorial -- Iczelion
- (11) The Portable Executable File Format -- KGL
- (12) PE Notes, Understanding Imports -- yAtEs
- (13) Win32 Programmer's Reference
- (14) What Goes On Inside Windows 2000: Solving the Mysteries of the Loader -- Russ Osterlund
- (15) Anti Reverse Engineering Uncovered -- Nicolas Brulez, CBJ
- (16) Tool Interface Standard (TIS) Formats Specification for Windows
- (17) Adding Imports by Hand -- Eduardo Labir (Havok), CBJ
- (18) Enhancing functionality of programs by adding extra code -- c0v3rt+
- (19) Working Manually with Import Tables -- Ricardo Narvaja
- (20) PE File Infection Techniques -- Konstantin Rozinov
- (21) All tutorials concerning manual unpacking (especially those from ARTeam, with special reference to the Beginner Olly series by Shub and Gabri3l.)

19 Tools Used

- Hexeditor (any will do)
- PEBrowse Pro <http://www.smidgeonsoft.prohosting.com/download/PEBrowse.zip>
- PEID <http://www.secretashell.com/codomain/peid/download.html>
- LordPE <http://mitglied.lycos.de/yoda2k/LordPE/LPE-DLX.ZIP> (get DLX-b update also)
- HexToText <http://www.buttuglysoftware.com/HexToTextMFC.zip>
- OllyDbg <http://home.t-online.de/home/Ollydbg/odbg110.zip>
- OllyDump http://ollydbg.win32asmcommunity.net/stuph/g_ollydump221b.zip
- WinDbg http://msdl.microsoft.com/download/symbols/debuggers/dbg_x86_6.4.7.2.exe
- ResHacker <http://delphi.icm.edu.pl/ftp/tools/ResHack.zip>
- UPX 1.25 <http://upx.sourceforge.net/download/upx125w.zip>
- ImpREC <http://wasm.ru/tools/6/imprec.zip>
- BaseCalc included in this archive ...and mentioned in the text:
- MASM32 <http://www.masm32.com/masmdl.htm>
- Signature Finder <http://wasm.ru/baixado.php?mode=tool&id=244>
- Snippet Creator <http://win32assembly.online.fr/files/sc.zip>
- First_Thunk Rebuilder <http://www.angelfire.com/nt/teklord/FirstThunk.zip>
- IIDKing <http://www.reteam.org/tools/tf23.zip>
- Cavewriter <http://sandsprite.com/CodeStuff/cavewriter.zip>
- RVA Converter <http://www.polarhome.com:793/~execution/00/ex-rva11.zip>
- Offset Calculator <http://protools.reverse-engineering.net/files/utilities/offcal.zip>

20 Appendix: Complete PE Offset Reference

While there is a lot of data and various parts of the structure are at varying positions there are still a lot of useful fixed and relative offsets that will help when disassembling/examining PE files. Resource information and the such like are omitted - there are good tools available to manipulate these e.g. ResHacker.

The DOS Header

OFFSET	SIZE	NAME	EXPLANATION
00	WORD	e_magic	Magic DOS signature MZ (4Dh 5Ah)
02	WORD	e_cblp	Bytes on last page of file
04	WORD	e_cp	Pages in file
06	WORD	e_crlc	Relocations
08	WORD	e_cparhdr	Size of header in paragraphs
0A	WORD	e_minalloc	Minimum extra paragraphs needed
0C	WORD	e_maxalloc	Maximum extra paragraphs needed
0E	WORD	e_ss	Initial (relative) SS value
10	WORD	e_sp	Initial SP value
12	WORD	e_csum	Checksum
14	WORD	e_ip	Initial IP value
16	WORD	e_cs	Initial (relative) CS value
18	WORD	e_lfarlc	File address of relocation table
1A	WORD	e_ovno	Overlay number
1C	WORD	e_res[4]	Reserved words
24	WORD	e_oemid	OEM identifier (for e_oeminfo)
26	WORD	e_oeminfo	OEM information; e_oemid specific
28	WORD	e_res2[10]	Reserved words
3C	DWORD	e_lfanew	Offset to start of PE header

PORTABLE EXECUTABLE FILE FORMAT – A REVERSE ENGINEER VIEW

The PE Header

Offsets shown are from the beginning of this section.

00	DWORD	Signature	PE Signature PE.. (50h 45h 00h 00h)
04	WORD	Machine	014Ch = Intel 386, 014Dh = Intel 486, 014Eh = Intel 586, 0200h = Intel 64-bit, 0162h=MIPS
06	WORD	NumberOfSections	Number Of Sections
08	DWORD	TimeDateStamp	Date & time image was created by the linker
0C	DWORD	PointerToSymbolTable	Zero or offset of COFF symbol table in older files
10	DWORD	NumberOfSymbols	Number of symbols in COFF symbol table
14	WORD	SizeOfOptionalHeader	Size of optional header in bytes (224 in 32bit exe)
16	WORD	Characteristics	see below
18	***** ***	START OF OPTIONAL HEADER	*****
18	WORD	Magic	010Bh=32-bit executable image 020Bh=64-bit executable image 0107h=ROM image
1A	BYTE	MajorLinkerVersion	Major version number of the linker
1B	BYTE	MinorLinkerVersion	Minor version number of the linker
1C	DWORD	SizeOfCode	size of code section or sum if multiple code sections
20	DWORD	SizeOfInitializedData	as above
24	DWORD	SizeOfUninitializedData	as above
28	DWORD	AddressOfEntryPoint	Start of code execution, optional for DLLs, zero when none present
2C	DWORD	BaseOfCode	RVA of first byte of code when loaded into RAM
30	DWORD	BaseOfData	RVA of first byte of data when loaded into RAM

PORTABLE EXECUTABLE FILE FORMAT – A REVERSE ENGINEER VIEW

34	DWORD	ImageBase	Preferred load address
38	DWORD	SectionAlignment	Alignment of sections when loaded in RAM
3C	DWORD	FileAlignment	Alignment of sections in file on disk
40	WORD	MajorOperatingSystemVersion	Major version no. of required operating system
42	WORD	MinorOperatingSystemVersion	Minor version no. of required operating system
44	WORD	MajorImageVersion	Major version number of the image
46	WORD	MinorImageVersion	Minor version number of the image
48	WORD	MajorSubsystemVersion	Major version number of the subsystem
4A	WORD	MinorSubsystemVersion	Minor version number of the subsystem
4C	DWORD	Reserved1	
50	DWORD	SizeOfImage	Amount of memory allocated by loader for image. Must be a multiple of SectionAlignment
54	DWORD	SizeOfHeaders	Offset of first section, multiple of FileAlignment
58	DWORD	Checksum	Image checksum (only required for kernel-mode drivers and some system DLLs).
5C	WORD	Subsystem	0002h=Windows GUI, 0003h=Windows CUI
5E	WORD	DllCharacteristics	0001h=per-process library initialization 0002h=per-process library termination 0003h=per-thread library initialization 0004h=per-thread library termination
60	DWORD	SizeOfStackReserve	Number of bytes reserved for the stack
64	DWORD	SizeOfStackCommit	Number of bytes actually used for the stack
68	DWORD	SizeOfHeapReserve	Number of bytes to reserve for the local heap
6C	DWORD	SizeOfHeapCommit	Number of bytes actually used for local heap
70	DWORD	LoaderFlags	This member is obsolete.

PORTABLE EXECUTABLE FILE FORMAT – A REVERSE ENGINEER VIEW

74	DWORD	NumberOfRvaAndSizes	Number of directory entries - usually set to 10h.
78	***** ***	START OF DATA DIRECTORY	*****
78	DWORD	IMAGE_DATA_DIRECTORY0	RVA of Export Directory
7C	DWORD		size of Export Directory
80	DWORD	IMAGE_DATA_DIRECTORY1	RVA of Import Directory (array of IIDs)
84	DWORD		size of Import Directory (array of IIDs)
88	DWORD	IMAGE_DATA_DIRECTORY2	RVA of Resource Directory
8C	DWORD		size of Resource Directory
90	DWORD	IMAGE_DATA_DIRECTORY3	RVA of Exception Directory
94	DWORD		size of Exception Directory
98	DWORD	IMAGE_DATA_DIRECTORY4	Raw Offset of Security Directory
9C	DWORD		size of Security Directory
A0	DWORD	IMAGE_DATA_DIRECTORY5	RVA of Base Relocation Directory
A4	DWORD		size of Base Relocation Directory
A8	DWORD	IMAGE_DATA_DIRECTORY6	RVA of Debug Directory
AC	DWORD		size of Debug Directory
B0	DWORD	IMAGE_DATA_DIRECTORY7	RVA of Copyright Note
B4	DWORD		size of Copyright Note
B8	DWORD	IMAGE_DATA_DIRECTORY8	RVA to be used as Global Pointer (IA-64 only)
BC	DWORD		Not used
C0	DWORD	IMAGE_DATA_DIRECTORY9	RVA of Thread Local Storage Directory

PORTABLE EXECUTABLE FILE FORMAT – A REVERSE ENGINEER VIEW

C4	DWORD		size of Thread Local Storage Directory
C8	DWORD	IMAGE_DATA_DIRECTORY10	RVA of Load Configuration Directory
CC	DWORD		size of Load Configuration Directory
D0	DWORD	IMAGE_DATA_DIRECTORY11	RVA of Bound Import Directory
D4	DWORD		size of Bound Import Directory
D8	DWORD	IMAGE_DATA_DIRECTORY12	RVA of first Import Address Table
DC	DWORD		total size of all Import Address Tables
E0	DWORD	IMAGE_DATA_DIRECTORY13	RVA of Delay Import Directory
E4	DWORD		size of Delay Import Directory
E8	DWORD	IMAGE_DATA_DIRECTORY14	RVA of COM Header (top level info & metadata...
EC	DWORD		size of COM Header ...in .NET executables)
F0	DWORD	ZERO (Reserved)	Reserved
F4	DWORD	ZERO (Reserved)	Reserved
F8	***** ***	START OF SECTION TABLE	*****Offsets shown from here*****
00	8 Bytes	Name1	Name of first section header
08	DWORD	misc (VirtualSize)	Actual size of data in section
0C	DWORD	virtual address	RVA where section begins in memory
10	DWORD	SizeOfRawData	Size of data on disk (multiple of FileAlignment)
14	DWORD	pointerToRawData	Raw offset of section on disk
18	DWORD	pointerToRelocations	Start of relocation entries for section, zero if none
1C	DWORD	PointerToLinenumbers	Start of line-no. entries for section, zero if none

PORTABLE EXECUTABLE FILE FORMAT – A REVERSE ENGINEER VIEW

20	WORD	NumberOfRelocations	This value is zero for executable images.
22	WORD	NumberOfLineNumbers	Number of line-number entries for section.
24	DWORD	Characteristics	see end of page below
00	8 Bytes	Name1	Name of second section header
	***** ***	Repeats for rest of sections	*****

The Export Table

Offsets shown from beginning of table (given at offset 78 from start of PE header). The following 40 Bytes repeat for each export library (DLL whose functions are imported by the executable) and ends with one full of zeroes.

OFFSET	SIZE	NAME	EXPLANATION
00	DWORD	Characteristics	Set to zero (currently none defined)
04	DWORD	TimeStamp	often set to zero
08	WORD	MajorVersion	user-defined version number, otherwise zero
0A	WORD	MinorVersion	as above
0C	DWORD	Name	RVA of DLL name in null-terminated ASCII
10	DWORD	Base	First valid exported ordinal, normally=1
14	DWORD	NumberOfFunctions	Number of entries in EAT
18	DWORD	NumberOfNames	Number of entries in ENT
1C	DWORD	AddressOfFunctions	RVA of EAT (export address table)
20	DWORD	AddressOfNames	RVA of ENT (export name table)
24	DWORD	AddressOfNameOrdinals	RVA of EOT (export ordinal table)

The Import Table

Offsets shown from beginning of table (given at offset 80 from start of PE header). The following 5 DWORDS repeat for each import library (DLL whose functions are imported by the executable) and ends with one full of zeroes.

PORTABLE EXECUTABLE FILE FORMAT – A REVERSE ENGINEER VIEW

OFFSET	SIZE	NAME	EXPLANATION
00	DWORD	OriginalFirstThunk	RVA to Image_Thunk_Data
04	DWORD	TimeDateStamp	zero unless bound against imported DLL
08	DWORD	ForwarderChain	pointer to 1st redirected function (or 0)
0C	DWORD	Name1	RVA to name in null-terminated ASCII
10	DWORD	FirstThunk	RVA to Image_Thunk_Data

Image Characteristics Flags

FLAG	EXPLANATION
0001	Relocation info stripped from file
0002	File is executable (no unresolved external references)
0004	Line numbers stripped from file
0008	Local symbols stripped from file
0010	Lets OS aggressively trim working set
0020	App can handle >2Gb addresses
0080	Low bytes of machine word are reversed
0100	requires 32-bit WORD machine
0200	Debugging info stripped from file into .DBG file
0400	If image is on removable media, copy and run from swap file
0800	If image is on a network, copy and run from swap file
1000	System file
2000	File is a DLL
4000	File should only be run on a single-processor machine
8000	High bytes of machine word are reversed

Section Characteristics Flags

PORTABLE EXECUTABLE FILE FORMAT – A REVERSE ENGINEER VIEW

FLAG	EXPLANATION
00000008	Section should not be padded to next boundary
00000020	Section contains code
00000040	Section contains initialised data (which will become initialised with real values before the file is launched)
00000080	Section contains uninitialised data (which will be initialised as 00 byte values before launch)
00000200	Section contains comments for the linker
00000800	Section contents will not become part of image
00001000	Section contents comdat (Common Block Data)
00008000	Section contents cannot be accessed relative to GP
00100000 to 00800000	Boundary alignment settings
01000000	Section contains extended relocations
02000000	Section can be discarded (e.g. .reloc)
04000000	Section is not cacheable
08000000	Section is pageable
10000000	Section is shareable
20000000	Section is executable
40000000	Section is readable
80000000	Section is writable